

9th Annual

# MOONLIGHT SALE

Thursday, Nov. 8 — 7 to 9:30 p.m.

## QUOTE

"Love cures people—  
Both the ones who give it  
and the ones who receive it."

—Dr. Karl Menninger

# The Chelsea Standard

35¢  
per copy

ONE HUNDRED-TWENTIETH YEAR—No. 24

CHELSEA, MICHIGAN, WEDNESDAY, NOVEMBER 7, 1990

28 Pages This Week



NORTH SCHOOL WIZARD was escorted in last Wednesday's Halloween parade by, from left, Mindy Arnett, Amy Black, Amanda Tarantowski, and Emily Taylor. Children from all grades went on the annual parade through Lanewood. Children at South school held a similar parade the same afternoon.

## Howard Holmes Named State's Top Philanthropist

Howard S. Holmes, president of Chelsea Milling Co., has been named Outstanding Philanthropist of the Year by the Michigan chapter of the National Society of Fund Raising Executives. He was honored at an Oct. 26 ceremony.

The society has also submitted Holmes' name to its national awards committee.

Holmes was nominated for the award by Catherine McAuley Health System in Ypsilanti, to which he has donated more than \$700,000. Holmes, an Ann Arbor resident, has given wide support to organizations in the Ann Arbor-Ypsilanti area, including Chelsea.

Holmes was a lead gift donor and key volunteer in every major capital campaign CMHS has conducted and served as chair of the first campaign. In addition, Holmes has helped pro-



HOWARD HOLMES

vide grants to chemically-dependent adolescents to cover the cost of long-

term residential care at CMHS's Alpha House.

In 1989, Holmes became a member of St. Joseph Mercy Hospital's first Community Advisory Board, which he chaired for three years. That evolved into the CMHS Division Board, on which he served for nine years. He was also co-chair of the Development Council, composed of volunteers dedicated to the support of CMHS through work and philanthropy from its inception in 1975 through 1989.

Holmes, considered an outstanding recruiter and motivator of CMHS volunteers, is a member of the new Development Committee of the CMHS Divisional Board. He is also co-chair of the new Development Volunteer Association, composed of all those formerly on the Development Council. It was created to recognize outstanding volunteers who have assisted in the growth of CMHS, and those who will serve.

## State Plans To Move Secretary of State Office from Downtown

After several months of negotiations, the state has apparently decided to move the Chelsea Secretary of State branch office from downtown.

Until two weeks ago, Chelsea's Downtown Development Authority was confident the office would remain downtown based on their conversations with state officials. DDA had planned to purchase the All Season Comfort building on W. Middle St., complete substantial renovations, and rent it to the state. DDA chairman Sheridan Springer said all indications were that the state planned to move their office from the corner of W. Middle and Main Sts. to the proposed site.

However, last week All Season Comfort owner Tom Bowling received a short letter from Bill Sill of the state Office of Management and Budget saying the building is no longer under consideration. No reason for the apparent about-face was given.

A follow-up telephone call from DDA to Deputy Secretary of State Dennis Noonan last Friday confirmed the change.

"At this point, we're all guessing about what happened," Springer said. Said DDA member Mark Heydlauff, "We felt as though we addressed all the issues they raised about the building. But there are so many people involved at the state level that it's hard to know what happened."

Springer said he told Noonan last week that, "we're 100 percent behind the office going to [Village Plaza] if we're out of consideration."

Plaza developer Mike Kennedy said Monday that he is scheduled to meet with the state tomorrow about locating the office at his mall.

Heydlauff said DDA is not as depressed about the departure of the office as it would have been a year ago when it looked as though the downtown might be suffering a slow death.

"We're disappointed, but we'll be okay," Heydlauff said. "We've had a lot of positive things happen since then."

Heydlauff mentioned the renting of the former Chelsea Pharmacy building to Harper Shoes, the opening of Lori's Boutique, and the impending opening of Maya Place, as well as a lot of speculation about the former Dancer's building being rented.

Springer said DDA still may purchase the All Season Comfort building.

"There are a lot of things the building could be used for," Springer said.

"The least likely thing would be for us to rent it. We don't particularly want to be landlords."

The decision by the state will not

have much effect on other portions of the DDA's downtown beautification plans.

DDA has closed on the Pump 'N Pantry lot next to McKune Memorial Library and has sent money to the owner.

"That should trigger a clean-up of the site very soon," Springer said.

In addition, DDA was scheduled to sign an agreement with Steve and Anna Easudes for their home behind the 14th district courthouse. The house is scheduled to be moved to the Pump 'N Pantry site and be used as a library annex, and the lot is scheduled to be used for parking.

## Area Men Nabbed After Stake Out At Chelsea Lumber

Two young area men were arrested for breaking and entering last week in the theft of \$855 worth of cedar lattice from Chelsea Lumber Co.

Scott Schouwenaar, 20, of Island Lake Rd., Dexter, and Ronald Stacy, 18, of Arthur St., Chelsea, were pulled over by police on I-94 just east of M-52 after police observed the men take the items from the lumber yard at about 9 p.m. on Monday, Oct. 29, according to detective Paul Wade of the Washtenaw County Sheriff's Department.

Wade said he and Chelsea Police Chief Lenard McDougall had the lumber yard under surveillance when they saw a red pick-up truck driven by Schouwenaar pull into the Faust-Morrow Buick, Olds, Chevrolet lot and drive all the way to the back. There, he said, the men climbed the fence and went into the lumber yard. Wade said the men then went to the

area where the lattice was kept, moved 39 sheets of the lattice to another fence, and dumped it into a cornfield. They then went back to their truck, drove down a path to the cornfield, loaded up the lattice, and drove away. Wade, who said the business had been under surveillance on other occasions, indicated he has reason to believe the men have been involved in other thefts from Chelsea Lumber, where Stacy was employed.

There is evidence, Wade said, that materials from other thefts may have been returned to Chelsea Lumber in a refunding scam. Some materials, he said, may have been sold to area contractors at drastically reduced rates. "Material like that that is untraceable is very easy to get rid of," Wade said.

The men were arraigned last week and an examination was set for Nov. 6.



CHELSEA EDUCATION FOUNDATION recently met to form its basic mission and goals. In front, from left, are Amy Heydlauff, Treva Winans, Barbara Rose, and Anne Comeau. Standing, from left, are Helen Lancaster, Dr. Charles Skelton, and Mary Beth Rosenberg. Richard Ernst, Joe Piasecki, Patrice Fahrner, Kenneth Gietzen, Janet Roberts, and Tom Huettelman. Not pictured are Peter Furrhoff, David McLaughlin, Tim Merkel, and Mary Beth Rosenberg.

## Chelsea Education Foundation Wants To Enhance School District

Chelsea Education Foundation, an organization dedicated to providing educational opportunities for the community, has been established.

The foundation, an idea of Chelsea School District Superintendent Joe Piasecki, began to take shape last school year. Although the district helped start the non-profit group, the foundation is independent of the district and has its own board of trustees. It's basically a fund-raising organization. Money will be used to enhance educational programs and projects in the district, although not necessarily limited to the classroom.

In addition, the board wants to encourage teaching staff excellence by providing resources for creative ideas and programs, promotion of innovative teaching, professional growth and leadership development.

The board also wants to establish a "community/school partnership" for "positive communication."

Initial projects may include scholarships, as well as a summer science program. Contributions will be solicited from organizations, industries, and the community. Memorials may also be a source of funding. Initial fund-raisers

are being planned. Board members will be visiting service organizations in town to discuss the foundation's purpose and needs.

Members of the foundation include Barbara Rose, president, Tom Huettelman, vice-president, Treva Winans, secretary, and Ken Gietzen, treasurer. Trustees include Anne Comeau, Dr. Richard Ernst, Peter Flintoff, Dave McLaughlin, Tim Merkel, Piasecki, Charles Skelton, Helen Lancaster, Janet Roberts, Patrice Fahrner, Amy Heydlauff, and Mary Beth Rosenberg.

## School Board To Begin Interviews With Architects

Chelsea Board of Education will interview representatives of four architectural firms who are interested in working on the school district's facilities plan.

The meetings will be held Nov. 12 and 26 and two firms will be interviewed each night.

The four firms include Kingscott & Associates of Kalamazoo, Greiner Co. of Grand Rapids, Corporate Design of Ann Arbor, and WBDC of Grand Rapids.

"We'd like to narrow it down to one or two firms by the end of November and then do some visits to see facilities they've built," said superintendent Joe Piasecki.

The board wants to begin working with an architect by January.

Piasecki said a bond issue might be on the ballot by June, but could be delayed until September in a special election.

"We don't want to hold an election during summer when so many people are away," Piasecki said.

"We want everyone to have the opportunity to vote."

At Monday night's regular meeting, the board accepted Chelsea State Bank's low bid of 6.59 percent to provide \$1,490,000 in funds until winter

tax collections. Bids ranged to 8.42 percent.

The board approved the placement of receptacles at North and South schools for the collection of milk jugs on a three-month trial basis.

The containers will be located outside to give the general public the opportunity to use them. The program is likely to extend beyond three months if the containers are not abused by people throwing garbage in them.

"The principals don't seem to be as worried as I am about that," Piasecki said.

In other business, the board approved participation by the Chelsea High School Marching Band in this Sunday's Veterans Day Parade in Chelsea. Normally the district does not allow school-sanctioned events on Sunday.

The board approved a 20-day suspension for an unidentified student who allegedly threatened a teacher.

"Hopefully we sent a message that we will not tolerate that kind of behavior," Piasecki said.

The board decided not to alter bus policy to pick up students within a mile and a half of school. It is a policy most school districts follow. Mike Detling made the request.

Bob Mida was appointed to the

Chelsea Recreation Council and Wayne Welton was approved as an alternate to Jackie Rogers on the council.

## Boys Hit Moving Cars With Wet Paper

Two Chelsea teen-agers may face charges for throwing wet paper balls at moving cars on Wednesday, Oct. 31.

Two drivers, a Stockbridge resident and a Chelsea resident, told Chelsea police their cars were struck by what appeared to be balls of wet paper towels or toilet paper as they were driving on N. Main St. near Veterans Park.

One driver told police she saw the boys running back toward Lanewood and provided a description.

Chelsea police found the boys in a pick-up truck on Chestnut St.

One driver said the paper struck the driver's side window, which startled her and caused her to temporarily lose control of her car.



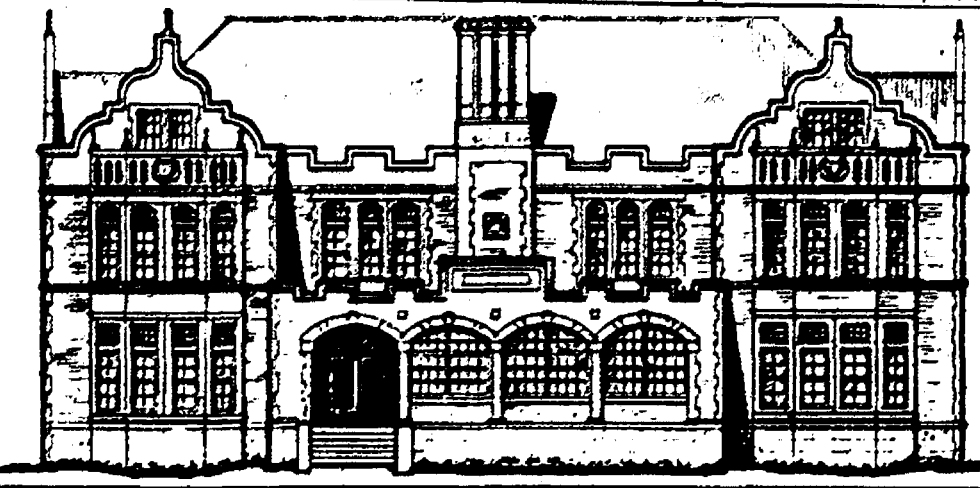

Established 1871 **The Chelsea Standard** Telephone (313) 475-1371  
300 N. Main St., Chelsea, Mich. 48118

Walter P. Leonard and Helen May Leonard Publishers and Editors  
Brian Hamilton Assistant Editor



Published every Wednesday at 300 N. Main Street, Chelsea, Mich. 48118, and second class postage paid at Chelsea, Mich., under the Act of March 3, 1879. Postmaster: Send address changes to The Chelsea Standard, 300 N. Main St., Chelsea, Mich. 48118.

USPS No. 101-720

#### Subscription Rates (Payable in Advance)

In Michigan	Outside Michigan:
One year in advance \$12.50	One year in advance \$15.50
Six months \$7.00	Six months \$8.50
Single copies mailed \$ .75	



NATIONAL NEWSPAPER ASSOCIATION

National Advertising Representative  
MICHIGAN NEWSPAPERS, INC.  
827 N. Washington Ave.  
Lansing, Mich. 48906

## JUST REMINISCING

Items taken from the files of The Chelsea Standard

### 4 Years Ago . . .

Wednesday, Nov. 12, 1986—

Chelsea Village Council agreed to consider a suggestion by local physician Steven Yarows to enact a ban on the advertising of tobacco products within the village limits. Yarows, who several months ago sent a letter to the council with much the same request, made his appeal in person at the council's regular meeting. Yarows told the council that tobacco advertising is aimed at young people who "have a lifetime of smoking ahead of them." "At least 90 percent of smokers would agree that the habit is bad for them. And they'd agree that they wouldn't want their children to smoke." There isn't one business in town that would go under because tobacco advertising was banned. We don't want our kids to smoke so why should we allow tobacco advertising in our village.

The first snow flurries of the season hit Chelsea Tuesday morning.

Novice debaters at Chelsea High school took second place with a 6-2 record at the Big Rapids Bulldog-Cardinal Debate Tournament. Ward Beauchamp and Kevan Flanagan, were second and first negative, respectively, and Jeff Waldyke, first affirmative. Jordan Gray took second affirmative. The subject of the debate was whether or not the federal government should implement a national agricultural policy.

Chelsea Village Council expected to decide whether or not a Farmington Hills developer would be allowed to build a strip mall on land behind Broderick's Shell on M-52 near the village limits.

### 14 Years Ago . . .

Thursday, Nov. 4, 1976—

Following their evening ritual of trick-or-treating, many Chelsea boys and girls returned to the downtown

Chelsea area to participate in the annual Kiwanis Club Kiddies Halloween Party. Highlighting the event was the traditional costume judging contest. Taking top honors as scariest were Chris French and Brad Cox. Most original category winners were Susie Oesterle, Robbie Stoffer and Katherine Coffman. Funniest were Eric Picklik, Jeanie Borton and Karen Weber.

Two CHS seniors, Sue Leach and Kathy Treado were among 120 high school students from across the state chosen for membership in the 1977 Women's Honor Choir.

On Nov. 3, the Chelsea Board of Education reported the enrollment figure for Chelsea district schools in the 1976-77 school year as 2,647.

Chelsea High's varsity debate team was swept along on a wave of gathering verbal dexterity as they competed in a regional debate tournament at Dearborn Edsel Ford. Their record was 5-3.

### 24 Years Ago . . .

Thursday, Nov. 10, 1966—

A surprise storm dumped 8.9 inches of snow, ice and sleet on Chelsea leaving area residents snowbound in what the U.S. Weather Bureau at Detroit described as the earliest heavy snow in southern Michigan since they began keeping records in 1899.

Dana Corporation agreed to grant the Village of Chelsea permission to use a 75-foot strip of land immediately west of Veterans Park on Sibley Rd., running south to Mill Creek. The land would be used by the village to provide parking for Veterans park.

The Headstart program for 1967 was being planned and children who would be eligible for the program were being sought. Eligibility in the program depended on family income. Any child whose family was receiving welfare was eligible, regardless of family income.

Miss Sandra Osinski skated away with third place in a state-wide Jackson invitational skating meet held in Jackson. She was a member of the Jackson Rollatorium Speed Club and skated in the Senior women's division. A 1956 graduate of Chelsea High school, she is the daughter of Mr. and Mrs. Marion Osinski.

(Continued on page 5A)

# MICHIGAN MIRROR

By Warren M. Hoyt, Secretary, Michigan Press Association

### State, Hospitals Agree To New Medicaid Reimbursement Plan

The state and the Michigan Hospital Association have submitted a plan to federal court for reimbursing hospitals for costs incurred under the Medicaid program.

While the plan does not set amounts to be paid, it does outline the system by which those payments would be determined. Department of Management and Budget Director Shelby Solomon said. "It's a way to determine how reimbursement gets done. I think it's a real step forward to do a couple of things, primarily to encourage greater efficiency in hospital costs . . . and therefore lower costs for everyone," Solomon said. He added the plan will result in a more stable foundation of care being available, and thus greater access to the system for those who need to use it.

Included in the plan are incentives to encourage and reward such efficiency in hospital operations, Solomon said. Reimbursement provisions in the plan are designed to recognize changing costs, provide stability and extend beyond the current year to help ensure greater access to health care services.

"This plan goes a long way toward improving access to critical care for the state's public assistance recipients," said Department of Social Services Director C. Patrick Babcock.

Spencer Johnson, president of the Michigan Hospital Association, said the plan "represents a significant improvement for Michigan's hospitals. We appreciate the state's commitment to provide hospitals with a stable reimbursement system that recognizes the costs incurred in the

delivery of Medicaid services."

The plan was submitted to Federal Judge Robert Holmes Bell in compliance with a request that a reimbursement proposal be filed by Oct. 24. If approved by the court and the federal Health Care Financing Administration, it would be retroactive to Oct. 1.

Bell ruled in April that inadequate Medicaid payments to hospitals violate federal law, in response to a suit filed against the state by the MHA.

### Bill Would Make Assisted Suicide A Felony

Anyone who knowingly or intentionally assists another person to commit or attempt to commit suicide would be guilty of a felony under legislation considered by the Senate Human Resources and Senior Citizens Committee. The felony would be punishable by up to four years in prison, a fine of up to \$2,000 or both.

The bill would make assisted suicide a felony even though Michigan has no statute on the books prohibiting suicide itself, said Ed Rivet of Michigan Right to Life. The group supports the concept of the bill, but indicated it needs further revisions.

Several individuals testified on the legislation (SB 1064) sponsored by Committee Chair Fred Dillingham (R-Fowlerville) who said the bill's first draft is a springboard to work from. He plans to have another hearing in a couple of weeks.

With the limited lame duck session ahead, however, Dillingham said the bill may not be acted on by the full Legislature until next session. That would stall passage of a durable

power of attorney bill (HB 4016) for terminally ill patients approved by the committee in September. "It's dangerous passing one without the other because it leaves the question open," Dillingham said, referring to patients giving power of attorney to someone to assist them in causing their death.

Several groups, including the Michigan Hospital Association, Michigan Catholic Conference and Association of American Retired Persons did not take a stand on the bill but requested definitions of "knowingly," "intentionally" and "assists."

Opponents of the bill, including two terminally ill cancer patients, said the bill strips them of their right to choose medical treatment and to die with dignity and less pain. "Am I to be forced to go through pain if my doctor fears prosecution?" asked Ken Shapiro, an East Lansing resident and cancer patient of 13 years.

"Suicide is a medical decision that needs to be made by me," said Teresa Hobbs, a Lansing resident and cancer patient, deciding two years ago not to terminate her life despite being diagnosed with a painful bone-deteriorating cancer. "I'm the mother of three and I take it seriously. We are informed, we take time and listen to the doctors."

Charles Vear, who represents Physicians for Ethical Responsibility at Hillsdale college, said the idea of a

"compassionate death is appealing." He hopes "most people who support assisted suicide want to eliminate a patient's or family's suffering." But legalizing assisted suicide would require society to choose who can assist and put doctors in a position of conflicting roles, Vear said. That would in turn erode a patient's trust the doctor would do everything possible to save a life, he added.

Proponents of the bill said allowing assisted suicide may lead to unnecessary deaths when doctors err in diagnosing patients as terminal or patients consider suicide but then change their mind. It might also lead to legalized euthanasia, where patients have no say in the matter, they said.

Don Seaton, from the American Civil Liberties Union, noted the bill may be unconstitutionally broad, enough to include someone falling to prevent a suicide. Seaton called for "assisted suicide" procedures to be developed to make the legislation clearer for those affected.

### Correction

Last week's story concerning the Chelsea boys cross country team should have said that Justin White placed 23rd in 17:25 at the Southeastern Conference meet.

## Uncle Lew from Lima Says:

DEAR MISTER EDITOR:

Clem Webster told the fellers at the country store Saturday night that he had thought the situation up one side and down the other, and he was full convinced that the World Series is all that's left between us and national insanity. Them ball games, he said, begin and end, and we know the winners and losers for sure. That's a heap more than we can say for most of what we see in the papers, Clem allowed.

Fer instant, he ask, what can be said of the Federal budget. All members of Congress knowed a year ago they had to make one, but ever one of em had better things to do til past time to do it. Then instead of final doing their duty they spent all their time blaming everybody else fer not doing theirs. It ain't no wonder, Clem declared, that vote-the-rascals-out fever has been the highest this fall that he can remember.

Natural, Ed Doolittle wasn't buying any. He said we have reached a sorry pass when we got to look to high paid men playing a boy's game fer what is real. The truth is, Ed went on, we follow sports for the opposite reason. They're like going to the picture show. We know they ain't real, so we can use em to get our minds of what is. We know our boys ain't setting over there in the desert sand just so they can pack up and come home, Ed said, but we ruther worry about how far the football Cowboys have fell.

Furthermore, Ed said, sports lets us pretend to hate so we don't wear ourselves down to a nub with real hate. This idea come to him, Ed said, when he went to the fair recent and saw folks paying to throw softballs at a target to drop somebody off a perch into a tub of water. Allus, Ed said, everybody likes the victim on the perch or they wouldn't play the game, so throwing the ball is as gentle mean as calling up your friend and bragging that your team beat his team, and fer all the same reasons.

Actual, broke in Zeke Grubb, what little sports he reads keeps him mixed up. He had saw where two men have been playing a \$3 million chess match fer near a month. They play an hour or two and then they have to rest a few days, like baseball pitchers, and watching em play must be as exciting as watching corn grow. But chess is a game, Zeke said, so it must be sports. We know major sports git major money from tickets and television, Zeke went on, but where does chess come up with \$3 million.

Practical speaking, Zeke said, he was agreed with Ed that sports lets us work off frustrations without working. We can set in the La-Z-Boy and fight wars all over the place, was Zeke's words, but we got to have other ways to ease the strain of the real world.

Fer instant, he recalled the life insurance salesman that walked around town collecting dimes and quarters from folks that paid their premiums by the week. The feller said he allus bought his shoes two sizes to little because the only thing he had to look forward to all day was taking off his shoes at night. Fer sure, there's real life in that situation, Zeke said, because even the preachers tell us we got to feel guilty before we can tell what a relief it is not to feel guilty.

Personal, I think of that feller on the perch at the fair. He yells at the throwers because he knows the madder they git the worst their aim. I wonder is Saddam Hussein ever played that game.

Yours truly,  
Uncle Lew.

## Replace That Wasteful Furnace

WITH A RUUD GAS FURNACE.

Does the thought of last winter's heating bills make you shiver? Replace your old inefficient gas furnace with a new energy-efficient Ruud system for cost-cutting comfort year after year.



We still aren't the biggest, only trying to be the best. You don't have to settle for less.

- Oil & gas service, installation
- Gas hot water heaters
- Gas piping
- LP appliance conversions
- Boiler service & installation
- Commercial refrigeration
- New construction
- Remodeling

24-HR. EMERGENCY SERVICE

ROBERT DAVIES

BE LINE HEATING & COOLING

Sales • 24 Hour Service • Installation

517 596-2729

PLEASE CALL FOR A FREE ESTIMATE

6700 Woodloch Rd., Grand Ledge, MI 48830

## BUSH & HUTCHINSON, P.C.

CERTIFIED PUBLIC ACCOUNTANTS

Bookkeeping, Tax Consulting, Payroll  
Financial Planning, Business Start-Up  
PERSONAL • BUSINESS • CORPORATE • FARM

MICHAEL W. BUSH, MBA, CPA 8064 Main St., Dexter  
DEBORAH J. HUTCHINSON, CPA Telephone: 426-3045

## MAKE CHICAGO Your Kind of Town!

Air Fare any day of week from \$49.90 a.r.  
Complete pkg:  
air/hotel/transfers/taxes from \$89.90 a.r.

Call Us for Details

## ACCENT ON TRAVEL

102 N. Main St., Chelsea Ph. 475-8630  
Open M 9:30-5, Tues.-Fri., 9:30-5, Sat., 10-1

## 50% OFF Vertical & Horizontal Blinds

Graber  
Joanna  
Kirsch

Hunter  
Douglas  
Delmar

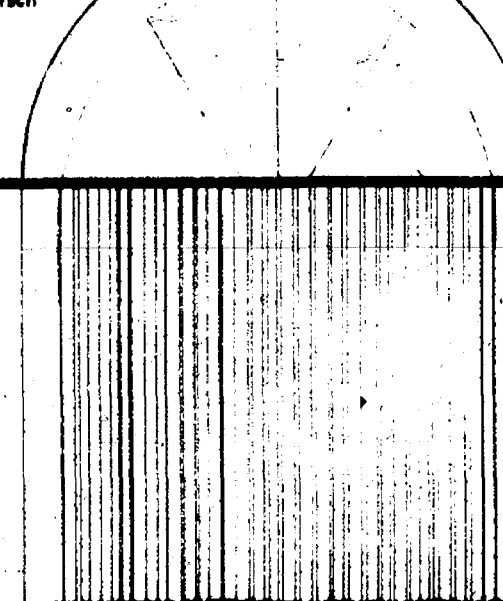

Bruce - Hartco - Boen  
Wood Floors

## WASHTENAW

15% Discount

Offer Good November 1 thru 30th

## SALADDIN

CARPETS

889 S. Main Street • Chelsea, MI 48118

475-3090

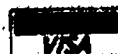

## The Tradition Continues—

Serving Chelsea Since 1853—

PRE-ARRANGED ACCOUNTS  
MONUMENTS-MARKERS

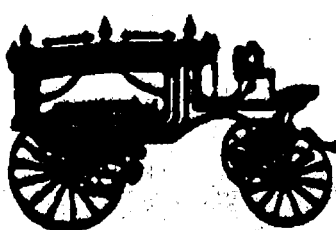

## Staffan-Mitchell

FUNERAL HOME

124 PARK ST., CHELSEA

1-313-475-1444

Member By Invitation—NSM



JOHN W. MITCHELL  
Director





**GOLDEN ANNIVERSARY:** Alvin and Lorinda Jedele were honored Sunday, Nov. 4 at an open house given by their children and nine grandchildren on the occasion of their 50th wedding anniversary. Alvin and Lorinda were married Nov. 2, 1940 in Saline at Trinity Lutheran church. Alvin farms and retired from the University of Michigan Plant Department in 1980. Lorinda is a homemaker and was Dexter township treasurer from 1974-1980. Their hobbies include their family, gardening, and reading. They are long-standing members of Dexter's Faith Lutheran church and Washtenaw County Farm Bureau. Children who held the open house are James and Nancy Jedele of Dexter, Carol and Gerald Tunningley of Linden, and Phyllis and Thomas Risdon of Dexter.

## SENIOR MENU & ACTIVITIES

Weeks of Nov. 7-16.  
Food, Fun and Fellowship for Seniors  
Senior Center, Faith in Action Bldg.  
Chelsea Hospital Grounds. Ph. 475-9242  
Wednesday, Nov. 7—

Pinochle and euchre every Wednesday.  
Past Matron's 2nd Wednesday of each month.

**LUNCH**—Crispy baked filets, creamed potatoes, sliced beets, whole wheat bread and margarine, strawberries and bananas, milk.

1:00 p.m.—Bowling.

1:00 p.m.—Fitness.

Thursday, Nov. 8—

Pinochle and euchre every Thursday.  
**LUNCH**—Barbecued ribs, mixed vegetables, cole slaw, corn muffin and butter, lemon gingerbread cake, milk.

1:00 p.m.—Kitchen Band.

Friday, Nov. 9—

9:30 p.m.—Jackpot bingo.

**LUNCH**—Savory baked chicken, scalloped potatoes, chopped spinach, whole wheat bread and butter, chunky applesauce, milk.

Monday, Nov. 12—

9:30 a.m.—Bingo.

9:30 a.m.—China Painting.

11:00 a.m.—Widow's club.

Quitting club; First Monday of each month.

Widow's group; Second Monday of each month.

**LUNCH**—Veterans' Day, no meals served.

1:00 p.m.—Bingo.

1:00 p.m.—Travel committee.

Tuesday, Nov. 13—

Pinochle and euchre every Tuesday.

9:30 a.m.—Creative Expressions/Crafts class taught by Sharon Hunt.

**LUNCH**—Veal cutlets with mushroom sauce, parsley potatoes, carrots, bread and butter, peaches, milk.

1:00 p.m.—Stained Glass.

1:00-3:00 p.m.—Oil art.

Wednesday, Nov. 14—

Pinochle and euchre every Wednesday.

Past Matron's Second Wednesday of each month.

**LUNCH**—Tuna noodle casserole, peas, tomato-cucumber marinade, bread and margarine, orange sunshine cake, milk.

1:00 p.m.—Bowling.

1:00 p.m.—Fitness.

Thursday, Nov. 15—

Pinochle and euchre every Thursday.

9:00 a.m.—Newsletter.

**LUNCH**—Roast beef with gravy, mashed potatoes, Italian green beans, bread and butter, peaches, milk.

1:00 p.m.—Kitchen Band.

2-4 p.m.—Square dance.

Friday, Nov. 16—

9:30 a.m.—Jackpot Bingo.

**LUNCH**—Sloppy Joe, corn, tossed salad, roll, blueberry delight, milk.

6:00 p.m.—Thanksgiving dinner. Center closed.



**WHEELER-BROOKS ENGAGEMENT:** Joseph R. Wheeler of Pineview Dr., Dexter, has announced the engagement of his daughter, Jeanette Maurene, to Jay Howard Brooks, son of Mr. and Mrs. Howard A. Brooks of Reston, Va. The future bride was graduated from Dexter High school in 1987, and expects to complete requirements for her degree from Eastern Michigan University in April, 1991. She selected marketing as her major field of study, and minored in journalism. She is a publicist for Arbor Haven, the Salvation Army's temporary shelter in Ann Arbor. Her fiancé was graduated in 1981 from Stockbridge High, and is currently a senior, majoring in accounting/information systems, at Eastern Michigan University. He is employed as a technical support specialist at Creative Solutions, Inc. Both the bride-elect and her fiancé are active members of Cornerstone Christian church, Ann Arbor, and Christians in Action, a campus ministry at EMU. They plan a July wedding.

## Free Hearing Screenings Scheduled

Catherine McAuley Health System, Ann Arbor, will sponsor free hearing screenings for seniors over five, Thursday, Nov. 15 from 3-5 p.m. at the Reichert Health Building, Arbor Conference Room on the campus of Catherine McAuley Health System on Huron River Dr.

Screenings will be conducted by McAuley Audiology Services from St. Joseph Mercy Hospital.

For information, call 572-3816.

**Tell Them  
You Read It  
in  
THE STANDARD**

**Are your car  
insurance  
rates  
driving  
you up the  
wall?**



**Calm down.**

Leave  
It to The  
Good Hands  
People.

Compare Allstate rates.

**PETE McVITTIE**

56 Chestnut  
Chelsea, MI 48118  
Phone 662-5577  
Home Phone 475-1486

**Allstate**  
Allstate Insurance Company, Northbrook, IL

## Meeting Slated To Organize Blood Drive

A meeting to plan a Dec. 13th blood drive in Chelsea will be held Wednesday, Nov. 14 at 2:15 p.m. at Our Savior Lutheran church.

Community co-ordinators and recruiters from churches and industries are urged to attend.

Volunteers who would like to work at the drive may also sign up for the times they wish to work.

The drive will be held Tuesday, Dec. 13 from 8 a.m. to 8 p.m. at Our Savior Lutheran church.

Barbara Pate of the American Red Cross will attend the organizational meeting, will explain a particular program, and will show a new video about a patient helped by local blood donations.

For more information call Marion Kerns at 475-7440.

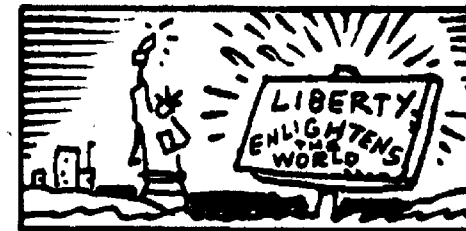

The real name for the Statue of Liberty is "Liberty Enlightens the World."

## DEXTER RENTAL

- Power Tools
- Lawn & Garden Equipment
- Generators
- Post Hole Diggers
- Carpet Cleaners
- MOWER & CHAINSAW REPAIRS
- Simplicity Ariens-Johnsner Snapper
- Visa & MasterCard Accepted

## CONTRACTORS TOOL

(DEXTER RENTAL)  
3629 Central St., Dexter  
(313) 426-2216

## CHELSEA EYEGLASS CO.



## FAMILY VISION CARE CONTACT LENSES

Professional Care at Reasonable Prices

**Dr. Nelson Edwards Optometrist**

**475-1122**

136 W. Middle St., Chelsea (Next to Fire Hall)

Subscribe to The Chelsea Standard

**SHIP  
YOUR  
PACKAGES  
HERE!**

• UPS • FEDERAL EXPRESS  
**PACKAGE EXPRESS CENTER INC.**

**Chelsea Office Supply**

110 S. Main Ph. 475-3539 or 475-3542

HOURS: Mon.-Fri., 9:30-5:30; Sat., 9:30-4.



Beth and Eric Knisely,  
K & E Screw Products

Vaughan Lippert,  
Owner Dexter Floor Store

"We knew the look we wanted for our family room, but not how to achieve it. The Dexter Floor staff worked with us from the design right through to the finishing materials. They really know their products - how they'll look and how they wear. We ended up with a combination of carpet and vinyl flooring, and a room we love. The installation was excellent. And Vaughan was involved in every step of the project. These are truly carpet experts!"

**Dexter  
FLOOR STORE**  
CARPET SALES AND INSTALLATION

**New Extended Hours:**  
OPEN THUR. 11-8 SAT 8-3  
MON, TUE, WED, FRI: 9 to 5  
8256 Dexter - Chelsea Rd.  
**426-4310**  
Major Credit Cards Welcome

**Personal Service**  
with each step of your job:  
And we *guarantee* our work.

**More than just  
the right time**



A. Goldtone case. White dial. Day, date, 24 hour dials. Black leather strap. Dura-Crystal®  
B. Goldtone case. White dial. Day, date, moon phase dials. Black leather strap. Dura-Crystal®  
C. Goldtone case. White dial. Day, date, moon phase dials. Brown leather strap. Dura-Crystal®

Go one step beyond conventional time with one of these exceptional multi-function watches from Bulova's Commander Collection. Each one of these solid, dependable performers gives you a variety of functions including 24-hour, day/date and moon phase dials plus each is water resistant to 3 ATM. And they all deliver the unparalleled quartz accuracy that's made Bulova a world leader for more than a century. Best of all, they're as stylish and fashionable as they are reliable. When you're looking for a watch that adds a unique dimension to telling time, you want to see the bold Commander Collection...only from Bulova. \$165 each.

**BULOVA**  
IT'S AMERICA'S TIME.

**WINANS JEWELRY**

**EAR PIERCING  
FREE**

with purchase of piercing earrings. Parental consent required under 18.

**WINANS JEWELRY**





**FIVE GENERATIONS** of Merckels recently posed to commemorate the addition of the 10-month-old Courtney Ann Chmiko, the fifth generation. In front are Florence (Doll) and Joseph E. Merkel, 91 and 93 years, respectively. They are also celebrating their 68th wedding anniversary today, Nov. 7. Both are lifelong residents of Chelsea and are retired farmers. Standing, at left, is their granddaughter Sharol (Merkel) Haskins of Owosso, formerly of Chelsea, Joseph Merkel II of Lansing, formerly of Chelsea, and the elder Merckels' great-granddaughter Tamara (Haskins) Chmiko, holding Courtney.

## Today's Investor

By Thomas E. O'Hara  
Chairman, Board of Trustees  
National Assoc. of Investors Corp.  
& Consulting Editor, Better Investing

Last week I had the privilege of hearing Sir John Templeton address the World Federation of Investment Clubs at the meeting in Toronto. This great man, who has had such an outstanding record of investing success, has an amazing investment philosophy. The title of his talk was the clue to his whole investment program, "Preparing To Invest for the Next Thirty Years." His experience has been much like my own. There are a lot of people who have lost a lot of money investing and there are a lot who have lost money at times, but have a net gain that is really magnificent.

The difference between these two groups is clear. The people who lose money in stocks have two characteristics: (1) They want to make money quickly, and, if they don't do so, tend to quickly get out of the market. (2) They are very careless about the quality of stock they buy and seldom make any personal review of a company's basic figures to see if they show a record of success.

The people who make money in common stock investing are very different. They tend to choose the company they invest in carefully and over a period of time. If they don't check figures themselves, they contact someone whose judgment they trust to do so and supply them with favorable answers. Once they make a purchase, they tend to hold stocks for a fairly long period of time and enjoy the growth which they so carefully sought out.

Sir John frequently pointed out that he and his organization carefully look for companies that have been growing their businesses and which seem likely to continue to do so indefinitely into the future. Once they make a purchase they recognize management may have problems from time to time, but they rely on management's record of solving problems in the past and expect it to solve its current problems and move ahead to new highs. They do not sell a stock when it has a problem. They are more likely to add to their holdings at bargain prices while the stock is out of favor.

The investor with this kind of outlook has a great advantage over the one who sells a stock every time he sees an unfavorable report and buys it when he reads a good report. That kind of news changes every day or at least once a month. So a good decision at the moment can become a bad one with the next piece of news.

Long-term development is fairly easy for all of us to see, understand and watch develop. Understand setbacks are a part of life, but there are few times when a capable management starts out with a reasonable plan to enlarge a business when that result is not obtained. And, when it is completed, the new value in the company shows up in the stock price. You can't name the minute or the hour, but you can be quite certain it will eventually happen.



**CHELSEA COMMUNITY HOSPITAL AUXILIARY'S** annual Holiday Bazaar is just around the corner on Nov. 9, from 9 a.m. to 3:30 p.m. in the Hospital Dining Room Corridor. There will be many hand-made craft items and delicious baked goods available. Raffle tickets are being sold by the volunteers for a quilt made by Barbara Branch and Ruby Strieter, tied by the volunteers, afghan and matching pillow knitted by Vera Briston and hand-smocked infant dress made by Mary Alice Hafer plus a surprise gift donated by the Arbor Nook. Raffle tickets are also being sold at the Arbor Nook gift shop as well as by all volunteers. In photo, at left is Vera Briston who knitted the afghan and pillow. With her, at right, is Mary Alice Hafer and the hand-smocked infant dress. All proceeds realized by the bazaar and raffle will go to the Hospital and Community Service projects.

## Beaumont Family CAVANAUGH LAKE STORE

A Family Business  
Serving the lake for 90 years

Glazier at Cavanaugh Lk. Rd.  
Open 7 days 8 a.m. - 8 p.m.

## YOU & YOUR PET

By Linda Reider  
Director of Education  
Humane Society of Huron Valley

### ★ Choosing a Cat

More people own cats than any other type of pet in America. Cats are comfortable in small apartments and don't need to go outside. More independent than dogs, cats are never less entertaining and endearing. If you've decided to join the ranks of satisfied feline fanciers, then the following tips should help you choose the cat of your dreams.

#### Coat Length

Domestic and purebred cats offer a variety of coat lengths, from short and sleek to luxuriously full. Longhaired cats are indeed beautiful, but most require frequent brushing to remove loose hairs and prevent matting. Persians, for instance, should be brushed daily. All cats shed, no matter how short their fur, but grooming will help reduce the amount that gets on your furniture.

#### Domestic or Purebred?

While most cats are of the plain domestic short or longhair variety, there are also approximately 38 breeds of purebred cats. Persians are the most popular breed. Like purebred dogs, pedigree cats can inherit genetic defects. You can learn about the different breeds in books from the library.

#### Temperament

It's important, whether you choose a purebred or a domestic cat or kitten, to select an animal with a good temperament. Cats vary in their degree of independence. Some are true "lap" cats, while others prefer their solitude. It is wise to adopt a cat or kitten that has been handled frequently and well socialized by humans since birth. Avoid aggressive, extremely timid, and unhealthy animals.

#### Sources of Cats

The tremendous cat overpopulation problem in our area accounts for overfilled cat sections at humane societies. Adopting a shelter pet truly saves a life. Purebred breeders are listed with various cat fancier associations or call your humane society. Whatever you do, don't purchase a kitten from a pet store, as their quality and sources are questionable.

Next week: Adopting Adult Pets.

**THE NATIONAL KIDNEY FOUNDATION, INC.**

*\* REMEMBER TO SIGN AN ORGAN DONOR CARD AND TELL YOUR FAMILY OR LOVED ONES!*

When you see news happening  
call 475-13711

**GEORGE MEYER**  
COMPANY SINCE 1954  
"Your Ann Arbor Area Window Specialists"  
Presents:  
Visit our extensive showroom:  
OTHER FINE PRODUCTS:  
Rolling Shutter, Gutters, Awnings,  
Patio Covers and Patio Enclosures.  
3496 Pontiac Trail, Ann Arbor • 769-7330

**NEWPORT**  
REPLACEMENT  
WINDOWS

**This Is Our 36th Year**  
Quality Products  
Quality Workmanship

**Yarrow Acres**  
**Holiday Open House**  
November 10 & 11  
10 a.m. - 5 p.m.

See and smell what we've got for the holidays: A unique and distinctive collection of herbs, folk-art, herbal crafts, country antiques and herb books.

**JOIN OUR HERBAL HOLIDAY CELEBRATION**

(517) 522-4602  
132 Lakeside Dr., Grass Lake  
(Just follow township office signs - we're right in town!)

## David W. Swan, D.D.S.

Comprehensive Dental Care for Children & Adults

Preventive Care • Cosmetic Procedures

Implants • Wisdom Tooth Removal  
Root Canals • Fillings • Dentures • Bridgework

Intravenous and/or nitrous oxide sedation available.

Initial visit includes blood pressure and oral cancer exam screening.



Ph. 475-3444  
1200 South Main Street  
Chelsea



## SOLID OAK

15 YEAR WARRANTY

A Lifetime Of Dining . . .

with this handsome pedestal table and matching bow back chairs. It comes with a "15 year" warranty and is protected with RESISTOVAR® II, a finish BUILT FOR LIFE! The highest quality in Solid Oak Dining.

A BARK RIVER collection by

Includes  
**TABLE and CHAIRS**  
**\$999**

RESISTOVAR® II by Lilly Coating, Inc.  
The finish on your Solid Oak Treasures will stand up to:  
• Wood Abuse • • Cane Acid •  
• Nail Polish Remover • Ink •  
• All Stains • • Carpet Thinner •  
and Much More!

### Country Charm And Convenience

Backed by a "15 year" warranty and protected with RESISTOVAR® II, a finish BUILT FOR LIFE! The highest quality in Solid Oak Dining is enhanced by the design of this spacious double pedestal table with four self-storing leaves, which extends to 114 inches, ample seating for twelve.

Includes  
**TABLE and 6 CHAIRS**  
Reg. \$2299  
**\$1999**



OPEN Daily 10 a.m. to 9 p.m.  
Sunday Noon to 5 p.m.

Free  
Delivery  
and  
Set-Up

**Tenpenny's**  
OAK AND CHERRY FURNITURE  
(517) 456-7445  
112 E. Michigan Ave., Clinton



## CHELSEA HIGH SCHOOL HONOR ROLL

First Marking Period, 1990  
HIGH HONORS

**12th GRADE—**  
Howard Brooks, Matthew Carlson, Kate Dilworth, Caroline Flintoff, Matthew Francis, Stacey Gallagher, Sarah Gegenheimer, Leanna Gutierrez, Mercedes Hammer, James Hassett, Chris Haugen, Laurie Honbaum, Mary Johanson, Amy Koenigter, Shawn Losey, Kerry Plank, Jeanene Rossi, Leisa Schiller, Thomas White.

**11th GRADE—**  
Dirk Colby, Sarah Devine, John Hall, Heather Havens, Michael Kelley, Matthew Postiff, Carmen Smith, Michael Terpstra, Carey Wallace, Julie Weiss.

**10th GRADE—**  
Kristine Adams, John Alford, Aaron Berenter, Erik Brown, Chris Davis, Julia Gray-Lion, Michelle Jones, Lisa Koenigter, Christine McLaughlin, Kristi Ostling, Scott Postiff, Christopher Schiller, Kevin Smith, Douglas Steele, Jeremy Sterling, Tobin Strong, Melissa Thiel, Sara Tracy, Sarah Velarde, Elizabeth Williams.

**9th GRADE—**  
Daniel Alber, Adrienne Baize, Michael Behnke, Amy Brown, Cory Brown, Mark Carlson, Brian Dufek, Rebecca Flintoff, Steven Gaunt, Sarah Henry, Maya Holleman, Lisa Hughes, Christopher Leatham, Nathan Mackinder, Elizabeth McLaughlin, Scott Sanderson, Erin Schiller, David Seitz, Renae Skelly, Jodi Weiss.

### B OR BETTER

**12th GRADE—**  
Brian Andress, Mauricio Bara, Richard Barnes, Kelly Beard, Lisa Bills, Joseph Blough, Brenda Brede, Sherry Dukes, Christine Dunlap, Vincent Dunn, Lucy Eisenbeiser, Amy Everett, Nicole Fletcher, Amy Gillen, Andrew Haffer, Alex Hamerschmidt, Lisa Hamrick, Bryce Hansen, Michele Holo, Philip Jedele, Krista Johnson, Aaron Ledford, Jeremy Mackinder, Joan Marsh, Richard Mason, Jennifer McEachern, Scott McKinney, Jack Middlebrook, Angela Nagel, Heather Olsinski, Jane Pacheco, Duane Penhallegon, Steven Pleske, Jude Quilter, Brett Salamin, Kiyo Sasaki, Colleen Scharphorn, Vjenceslav Senzel, Rebecca Shures, Michael Spears, Matthew Stautz, Jeremy Stephens, Carl Thurkow, Julie Warren, Richard Westcott, Jr., Justin White.

**8th GRADE—**  
Charity Allen, Jason Allen, Garth Baize, Eric Beaman, Sarah Bennett, Jennifer Bobo, Erika Boughton, Christine Burg, Lynne Burns, Ricky

Clouse, Robert Coelius, Kelly Cross, Rebecca Dehring, Jean DeLong, Jeffrey Diesing, Rebecca Erskine, Jessica Fletcher, Katherine Flynn, Jason Garrigus, Jason Gayeski, Jeffrey Gietzen, Jeremy Guenther, Leah Hadley, Jeffrey Holzhausen, Angel Hoopingarner, Jane Irwin, Robert Jacques, Heather Kendrick, Holly Koscielnik, Scott Long, Benjamin Manning, Hooshmand Nightingale, Amanda Nimke, Jennifer Petty, James Robinson, Tara Roehm, Kristine Smith, Michelle Smith, Daniel Stahl, Richard Stanley, Mark Stewart, Aaron Tanner, Danielle Taylor, Jennifer Teare, Kelly Totten, Michael Tremper, Calista Tuttle, Christian Walton, Michael Wolpoff.

**10th GRADE—**  
Karen Albertson, Ricky Aldrich, Henry Alvarez, Aimee Armstrong, Wendy Bristle, Steve Brock, Valerie Bullock, James Butzky, Michelle Craft, Molly Dilworth, Ryan Gerardi, Robyn Gilly, Laura Hafner, Tina Hassett, Benjamin Havens, John Heller, Felicia Hermosillo, Stephen Hinderer, Gretchen Hoving, Jessica Holton, Rene Houk, Jason Johnson, Mark Kemner, Erin Knott, Marie Kramer, Karrie Kranick, Kristy Lazo, Rene Laraway, Samuel Maynard, Kevin McCalla, Lisa Monti, Kathleen Neal, Nathan Oake, Edward Parker, Laura Paton, Annette Peterson, Brooke Pitts, Thomas Poulter, Rebecca Pryor, Michael Radant, Brian Randolph, Alexander Roskowski, Michelle Schertzing, Dana Schumuk, Nicholas Schumann, Jason Schwartzberger, Jody Shaw, Vincent Stahl, Megan Stielstra, Jason Szostak, Jenni Thrush, Joni Thrush, Corinda Tuttle, Paul Urbanek, Christy Wade, Alyssa Wagner, Tracey Wales, Edward Waller, Patricia Weisfaert, Heidi Wisner, Heather Wynn, Daniel Zatkovich.

**9th GRADE—**  
Charles Alexander, Wendy Allan, Barry Antilla, John Bobo, Adam Bragg, Jessica Cauffield, Brian Cook, Regina Craft, Jacqueline Crawford, Aric Dougherty, Matthew Fischer, Laurie Ford, Nona Giebel, Nathan Gillikin, Edwin Greenleaf, Tracy Haas, Dale Hansen, Randall Hurst, Justin Hushcke, Lindsay Johnson, Christopher Kargel, Michelle Knisely, Christine Koch, Shawnette Kranick, Alicia Lafferty, Kevin Lane, Jayson Lien, Myra Musolf, Sarah Norton, Tracy Patrick, Maya Ponte, Theresa Royce, Johanna Sanderson, Jennifer Schulz, Colby Skelton, Mara Smith, Erin Snyder, Patrick Steele, Philip Steele, John Steffenson, Robert Steiner, David Stimpson, Sarah Stolaski, Christopher Taylor, Kelly Thayer, Andrew Wetzel, Casey White.

## Veterans Day Parade Slated

The 1990 Veterans Day Parade will begin at 2 p.m. Sunday, Nov. 11, in the Village of Chelsea.

Traditionally, each of the communities in Washtenaw county hosts the parade once every seven years, and this is Chelsea's year.

All veterans in Washtenaw county are invited to participate in the parade planned in their honor.

Carl Heldt, Parade Marshal will be Carl Heldt of Chelsea.

Heldt served in the United States Navy and Marine Corps as a hospital corpsman in the 6th Marine Division at Okinawa, where he was wounded by a shrapnel fragment.

He directed the Washtenaw County Veterans Affairs Office until 1979, and has been commander of the Veterans of Foreign Wars (VFW) chapters in Chelsea and Ann Arbor VFW, commander of Dexter American Legion Post 557, quartermaster of the Marine Corps League, co-commander of the Michigan Veterans Trust Fund, and a member of the Michigan Association of County Veterans and Counselors.

**Chelsea Participants**  
Included on the list of confirmed participating parade units and individuals from the Chelsea community are the Chelsea Police Dept., Veterans of Foreign Wars (VFW) Post 4076, Chelsea High School Band, Chelsea veterans Herm Reed and Mac Packard, Cub Scout Pack 455, Chelsea Middle School Band, Chelsea Girl Scouts and the Chelsea Fire Department.

**Dexter Units, Individuals**  
From Dexter, the parade units and individuals already confirmed for Sunday's event include veterans Ivan Richardson and Ceylon Welch, American Legion Post 557 color guard and Legionnaires, American Legion Auxiliary Unit 557, Dexter Vintage Car Club, Chapter 459 Military Order of the Purple Heart and MOPH department.

### 34 Years Ago ...

(Continued from page 2A)

Wednesday, Nov. 8, 1956—  
President Dwight D. Eisenhower was re-elected for a second term in office by a majority. It was believed final tabulation of the vote would give Eisenhower a popular vote majority of 10,000,000 for one of the most sweeping victories any presidential candidate has ever been awarded.

Two former Chelsea residents, after a number of years apart, renewed their friendship on the campus of the University of Mississippi. General Herbert Vogel and other officials were making a tour of the Mississippi TVA area and were guests of the University at a luncheon. Dr. E. L. Hammond, was a member of the welcoming committee.

ment commander Iver Schmidt, in addition to the Dexter Area Fire Department.

**Ann Arbor Participants**  
American Legion Post 46 color guard and American Legion Auxiliary Unit 46 will be parade participants from the Ann Arbor area, as will a color guard from the United States Marine Corps League, a unit from the Michigan National Guard, Disabled American Veterans (DAV) Chapter 13, and the DAV Auxiliary Unit 13, Veterans of Foreign Wars (VFW) Post 423, the University of Michigan Tri-Service color guard and U of M cadets, and the Ann Arbor Fire Department.

**Arriving from Ypsilanti**  
Arriving from Ypsilanti for Sunday's parade celebration will be Veterans of Foreign Wars (VFW) Post 2408, American Legion Post 282, Cub Scout Pack 104, Vietnam Veterans of America Chapter 310, and the Eastern Michigan University drill team.

**Saline-Milan Participants**  
Among the parade participants from the Saline-Milan area honoring the veterans will be American Legion Post 322, Veterans of Foreign Wars (VFW) Post 5977, the American Legion Post from Blissfield, the Chosin Few, Forty-and-Eight Volture 957, and the Washtenaw County Sheriff's Department.

Parade units are scheduled to assemble on the south side of the railroad tracks near the Chelsea Depot before proceeding south on Main St. past the reviewing stand in front of the UAW Hall to Lincoln St., where the parade will travel one block west, then march north on Congdon, turn onto South St., proceed across Main and continue to East St. before the units disband.

Following Sunday's parade, participants are invited for refreshments at the UAW Hall on Main St.



The four wheel coach was developed in Germany during the Middle Ages.

## VETERAN'S DAY

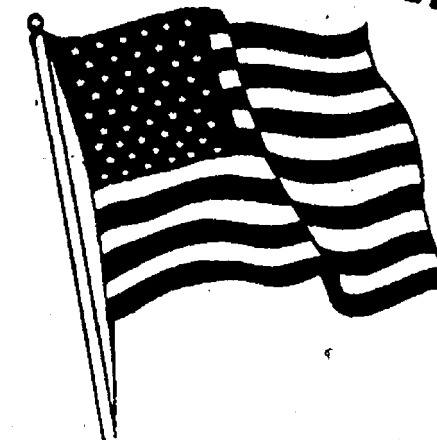

Please Support Our Veterans.

Attend the Veterans Day Parade  
In Chelsea on  
Sunday, November 11  
2:00 p.m.

## COLE-BURGHARDT FUNERAL CHAPEL

Your Chelsea Funeral Home with the  
"HOME" like atmosphere  
Phone 475-1551

214 E. Middle St.

Chelsea, Mich.

You're Busy ... The Weather's lousy ... the Bags are heavy

WE STILL LOAD ... AND NOW  
WE DELIVER!!!

Call 475-1777 for details



Mon.-Fri. 8:30-5:30  
Saturday 11:11 p.m.

Give a Gift Certificate

**FARMER'S SUPPLY**

FARMERS SUPPLY: FOR ALL YOUR ANIMALS FEED NEEDS ...

Bird • Cat • Cattle (Dairy & Beef) • Deer • Dog • Goat • Horse • Poultry • Rabbit

122 Jackson St.  
Chelsea  
475-1777

### TAKE CARE OF THAT MUDDY DRIVE

DRIVEWAY PROCESSED ASPHALT  
STONE ROAD GRAVEL DRIVE

**KLINK  
EXCAVATING**  
475-7631

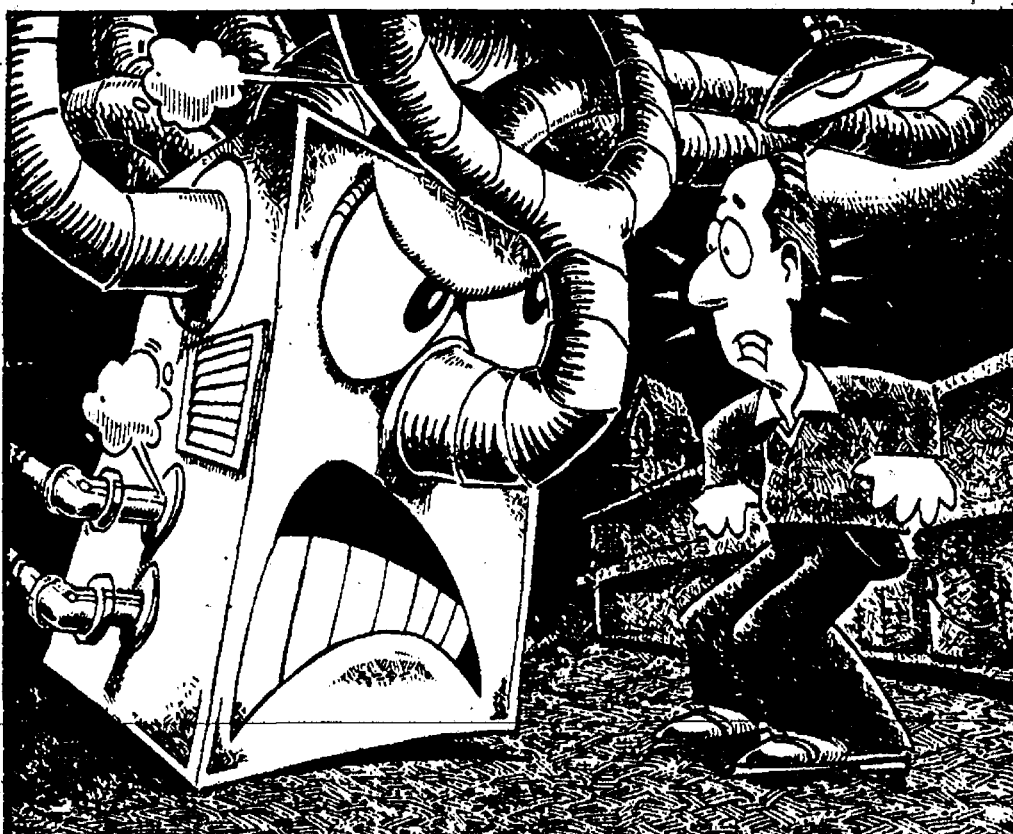

### Is It Feeding Time For The Beast In The Basement?

You dread that cold day when you have to start your furnace for the winter. You know what that old furnace is going to do to your utility bills.

But don't despair. A high efficiency Tempstar® furnace can change horror into happy-ever-after. Exchange that beast in your basement for the quiet operating Tempstar furnace of the future.

Our highest efficiency Tempstar furnace



has a rating of up to 94.1%  
Isolated Combustion A.F.U.E.  
and a Limited Lifetime  
Warranty on heat exchangers,  
the very heart of the system.  
Call your Tempstar dealer to  
start the savings this winter.

**TEMPSTAR**  
Heating and Cooling Products

Italy On The Star Servicing Washtenaw and Livingston Counties  
for 17 years

**CT HEATING & COOLING**

1212 M-36, PINCKNEY

Chelsea 475-0400 • Pinckney 878-9141

Hours: Mon. - Fri. 8 am - 5 pm

### 15th ANNUAL

## KIWANIS CITRUS FRUIT SALE!

Direct from the Groves in Sunny Florida

## Tree-Ripened Florida Citrus Fruit

Per Case 4/5 Bu. 1/2 Case

- ★ Navel Oranges \$18.50 \$10
- ★ Tangelos \$18.50 \$10
- ★ Pink Grapefruit \$16.50 \$9

You may order all oranges • all grapefruit, or mixed, half and half.

Five days before the citrus fruit is on your table it was hanging on a tree in sunny Florida. Truly fresh Florida citrus fruit.

**YOU CANNOT BUY THIS IN ANY STORE!**

ORDER NOW! Receive the finest CITRUS FRUIT you have ever eaten ... and help Kiwanis carry out their many community service projects.

Place Orders With Any of the Following:

HEYDLAUFF'S  
PALMER FORD  
CHELSEA STATE BANK

STATE FARM INSURANCE  
FRISINGER REALTY  
CHELSEA GLASS CO.

NORM'S BODY SHOP  
THE CHELSEA STANDAR  
OR ANY CHELSEA KIWANIAN

ORDER DEADLINE: NOV. 30, 1990

**ORDER NOW - DELIVERY APPROX. DEC. 12**





# COMMUNITY CALENDAR

## Monday—

**Womans Club of Chelsea, Monday, Nov. 12, 7:30 p.m., McKune Memorial Library Clubroom.** John Keusch presenting "History of Chelsea." Members to bring their favorite Christmas recipe.

**Natural Childbirth Preparation classes begin Monday, Nov. 26, 7 p.m.** For more information call Isabelle Yingling, 475-0022. c24

**Lima Township Board meets the first Monday of each month at 8 p.m., Lima Township Hall.** adv24H

**Chelsea Recreation Council 7:30 p.m., fourth Monday of the month, Village Council chambers.** 35H

**Chelsea Kiwanis Club meets every Monday, 8:30 p.m. at Chelsea Community Hospital.**

**Chelsea School Board meets the first and third Mondays of each month, 8 p.m., in the Board Room.**

**Chelsea Lionses, second Monday of each month at the Meeting Room in the Society Bank on M-42, Chelsea, at 7:30 p.m.** Call 475-1791 for information.

**Waterloo Area Historical Society Board of Directors meets the third Monday of each month 7:30 p.m., at Waterloo Farm Museum.** For more information call Nancy Kaufman, 475-3692.

**Chelsea Area Historical Society Monday, Nov. 12, at 7:30 p.m., at the Depot.** Holiday decorations and plans will be discussed. Questions, call 475-3183.

## Tuesday—

**Ann Arbor Singles Ballroom Dance Club—Every Tuesday evening, 2070 W. Stadium. Ph. 930-6055.** c24

**Workshop for adoptive parents will be offered by Catholic Social Services of Washtenaw county, Ann Arbor, Tuesday, Nov. 13 from 7:30 p.m. to 9 p.m.** Topic will be "What Does Being Adopted Say About Me?" which will address identity and self-esteem issues for the adopted child. A fee of \$10 per family will be charged. Advance registration is required. Call Lois Plantefaber, 662-4534, to register or for further information.

**Rogers Corners Study Group, Tuesday, Nov. 20, 8 p.m. at home of Mildred Huehl.**

**Sylvan Township Board regular meetings, first Tuesday of each month, 7 p.m. Sylvan Township Hall, 112 W. Middle St.** adv1

**American Business Women's Association 8:30 p.m. at the Chelsea Hospital fourth Tuesday of each month. Call 475-2041 for information.**

**Olive Lodge 186 P&M, Chelsea. Regular meeting, first Tuesday of each month.**

**Lima Township Planning Commission, third Tuesday of each month, 7:30 p.m. at the Chelsea Community Hospital.**

**Lions Club, first and third Tuesday of every month, 6:45 p.m., at Chelsea Community Hospital. Ph. 475-7224 or write P.O. Box 121, Chelsea.**

**Chelsea Rod and Gun Club regular meeting, second Tuesday of each month at the clubhouse, Lingane Rd.** 49H

**Chelsea Rebekah Lodge No. 130 meets the first and third Tuesday of each month, at 7:30 p.m.**

**Chelsea Amateur Radio Club, Inc., fourth Tuesday of each month, 7 p.m., Society Bank basement.**

**Rotary Club, Tuesday noon, Woodlands Room, Chelsea Community Hospital. For more information call Dr. Frederick van Reesema, 475-3926, or Mark Cwik, 475-3913.**

**Chelsea Chamber of Commerce Board of Directors meetings, second Tuesday, each month, noon, Chelsea Community Hospital, private dining room.** 7H

**Downtown Development Authority, second Tuesday of each month, 7:30 p.m., in the Village Council chambers. It is a board of directors meeting. The public is welcome to attend.**

**Smokers Anonymous—Every Tuesday (except the first Tuesday of each month) at St. James Episcopal church, 3278 Broad St., Dexter, 7:30 to 8:30 p.m. Questions? Call 426-8693.** 4H

## Wednesday—

**Pancake Dinner—Nov. 14, 5:30 p.m.—8 p.m., at Chelsea McDonald's. Cost: \$2.50. Sponsored by CDS Music Boosters.** adv24

**Chelsea Athletic Boosters membership meeting third Wednesday of each month; Board of Directors meet the second Wednesday; 7:30 p.m. Chelsea High Media Center.**

**OES Past Matrons dinner and meeting at Senior Citizen site, Faith in Action building, second Wednesday of each month at 11:45 a.m. Ph. 475-1141 for reservations by Monday preceding meeting.** 3-2

**VFW Post 4076 meeting second Wednesday of month, 7:30 p.m. VFW Hall, 106 N. Main.**

**Pittsfield Union Grange, No. 882, meets the second Wednesday of each month, 8 p.m. at Pittsfield Grange Hall, 337 Ann Arbor-Saline Rd., Ann Arbor.** 31H

**Friends of McKune Memorial Library meets at 7 p.m. first Wednesday of each month upstairs at McKune Memorial Library. Visitors are welcome.**

**Lima Extension meets Wednesday, Nov. 14, at the home of Mary Ann Burgess, 10:30 a.m. sharp for Thanksgiving luncheon. Call co-hostess Mrs. Burgess or co-hostess Alice Gardner, 665-2224.**

**Chelsea-Manchester Chapter No. 108, OES, meets the first Wednesday of each month, 7:30 p.m., Masonic Temple, 113 W. Middle.**

## Thursday—

**Learning Disabilities Support Group, Nov. 8, 7 p.m., Wylie Middle school cafeteria. 3rd annual youth night: Topic: "Learning to Cope with a Learning Disability." Free pizza & pop. Call 426-3813 or 426-2541 for information.**

**Chelsea Rod and Gun Club Auxiliary regular meeting, second Thursday of each month, 7:30, clubhouse, Lingane Rd.**

**Chelsea Area Historical Society, fourth Thursday of each month, 7:30 p.m., at the Depot. For more information call 475-3183.**

**Chelsea Community Hospital, Dining Room. Series is open to the public to provide awareness and education regarding various aspects of alcoholism or other chemical dependence abuse.**

**Chelsea Area Players Board meeting second Thursday of each month, 7:30 p.m., at Society Bank meeting room. For more information call 475-2623.**

**American Legion Post No. 31, General meeting the first Thursday of each month at the post home, Cavanaugh Lake.**

**Knights of Columbus Women's Auxiliary, second Thursday of each month, 8 p.m. at K. of C. Hall, 20750 Old US-12.**

**Chelsea High School P. T. T. (Parents Teachers Together) third Thursday of every month in Board of Education Room.**

**New Beginnings—Grief Group first and third Thursdays, 7:30-8 p.m., Faith in Action Building at 775 S. Main St., Chelsea.**

## Friday—

**Chelsea Community Farm Bureau, Friday, Nov. 9, 8 p.m., at the home of Mr. and Mrs. James Heydlauff.**

**Rogers Corners Farm Bureau, Nov. 9, 8 p.m., at the home of Loren and Dorothy Koenigeter.**

**Senior Citizens meet third Friday of every month for pot-luck dinner, games and cards, 8 p.m. at Senior Citizen Activities Center at Faith in Action Bldg., on Hospital grounds.**

**Parents Anonymous, a self-help group for abusive or potentially abusive parents, Fridays, 7-9 p.m. Separate children's group, same night. Call 475-3692 or 475-9176 for information.**

## Saturday—

**Women's Aglow Fellowship of Ann Arbor, Saturday, Nov. 10 at Holiday Inn West Conference Center, 2900 Jackson Rd., Ann Arbor, 9 a.m. to noon. Reservations required only for those desiring breakfast with reservation deadline being Monday, Nov. 5. Call 761-1893 or 475-8411. This inter-denominational Christian fellowship is open to all interested women. No babysitting.**

## Misc. Notices—

**Parent to Parent Program: in home, friendly, visiting support system for families with children. Call 475-3305.**

**Parents Without Partners, support group for single parents. Youth activities, social events, discussion groups. For membership information, call recording at 975-1693.**

**Home Meals Service, Chelsea. Meals served daily to elderly or disabled. Cost per meal, \$2.50 for those able to pay. Interested parties call Ann Feeney, 475-1493, or Mary Erskine, 475-2821.**

**Chelsea Social Service, 475-1881, 2nd floor of Village Offices. Thursdays, 10 to 4, or if an emergency need at other times, call Linda at 475-7005 or Jackie at 475-1926.**

**Assault Crisis Center has moved to 1866 Packard Rd., Ypsilanti 48197. Ph. 483-RAPE, 24-hour crisis line, 465-7942, business line.**

**Alcoholics Anonymous group, every Tuesday, 12 noon, 2nd floor, 104 E. Middle St., Chelsea. A. A. Alonon meets every Saturday at 7 p.m., 2nd floor, 104 E. Middle St., Chelsea.**

**Faith in Action House Community Center, open daily through the year. Services include food, clothing, financial help, advocacy and many other forms of assistance. Need friendly help? Call us from 9 a.m. to 4 p.m., 475-3305.**

**Chelsea Together. For information, call 475-4030, M-F, 9 a.m.-4 p.m., or 475-9935, M-F, 9 p.m.-4 p.m.**

**Waterloo Senior Nutrition program meets Tuesdays and Thursdays at 12 noon, Waterloo Township Hall. For reservations call 475-7439 between, 10 a.m. to 1 p.m. Lunches, cards and fellowship.**

## Home Tour To Benefit Hospital Aux.

Chelsea Community Hospital Auxiliary will present "Holiday Traditions," a Christmas home tour of selected area homes and the historic Chelsea Depot where entertainment and refreshments will be offered.

The event will be on Dec. 2, from 4 p.m. to 8 p.m. Tickets will be available for advance sale at Especially Yours, Shirley's Family Fashions in Dexter, Chelsea State Bank and at the Arbor Nook in Chelsea Community Hospital.

On Dec. 2, the tickets may be purchased at the Chelsea Depot or at the tour homes.

For ticket information call Gloria Mitchell at 475-3488.

Tell Them  
You  
Read It  
in

The Standard



**NEW MEMBERS:** Chelsea Lions Club inducted three new members at a recent ladies night held at Chelsea Community Hospital. Past deputy district governor Dave Prohaska performed the ceremony. New Lions and their sponsors are, left to right: Loren Meeuwse, sponsored by Don Kvarnberg; Mike Long, sponsored by Mike Dettling; and Tony Sensoli, sponsored by Irv Tabaka.

## Letters to the Editor

Dear Editor:

I feel that any business in our village has the responsibility of helping the community, as they rely on us to keep them going. Most of them are great about this.

One good example is Polly's. Polly's is in a good position, being the only large grocery store in town. They don't have to do as much as they do to keep business. I'm very grateful for all they do, such as: allowing the boy scouts to keep their newspaper boxes and sell Christmas trees in their parking lot; allowing untold numbers and varieties of children and adults to sell girl scout cookies, band candy, etc., inside and outside of the store; allowing the plastic jug recycling in their lot; and numerous other things.

Then we have Arbor Drugs. Maybe others could tell stories of co-operation and friendliness that they have experienced with this store, and if so, I'd like to hear about them. But this has not been the case the few times I have asked favors related to school activities. The two times I have approached them in the last year, I have been very curiously turned away by the manager. It seems to be their policy NOT to help in the community. I can't understand their attitude. I'd think being new in town they'd be eager to make friends. After my second bad experience, I decided I'd definitely keep my business at Chelsea Pharmacy, which has always been very friendly and cooperative—a member of the community that cares about its children.

Cathy J. Munn

Recycle for a green Michigan!



**CHELSEA BROWNIE TROOP 719**, in conjunction with the Chelsea United Methodist Retirement Home, planted a three-season flower garden at the Kresge entrance. Troop members and their leaders made a large selection of plants including crocus, Canterbury bells, and mums. The girls planted more than 200 plants while learning about gardening and landscaping from John McGovern. The plants should begin appearing in spring. Below, girls from left, are Kristie Barner, Melissa Wilkerson, leader Cindy Harris, Lisa Hadley, Mary Torrice, Amy Dault, Molly Harris, Autumn Koch, and Amber McGovern.



## Robin's Nest ANTIQUES and TREASURES

2810 A, Baker Rd., Dexter

Antiques: Furniture, Glassware, China, Pottery, Toys, Dolls and Bikes. Porcelain and Glass Repair

Hours: Mon. thru Sat., 10 a.m. to 6 p.m. Sun., 12 noon to 5 p.m.

Phone 426-0630

## THE LOG CABIN RESTAURANT

6714 CLEAR LAKE RD., IN THE HEART OF THE WATERLOO RECREATION AREA

COMFORTABLE ATMOSPHERE-GOOD FOOD-FRIENDLY SERVICE

**WED.** All You Can Eat SPAGHETTI & MEAT BALLS ..... \$5.95  
**THURS.** All You Can Eat BBQ COUNTRY PORK RIBS ..... \$6.95  
**FRI.** All You Can Eat FISH FRY — PERCH OR COD ..... \$5.95  
**SAT.** PRIME RIB ..... \$8.95  
**SUN.** Varies — Roast Beef, Baked Chicken, Turkey, Roast Pork, etc. .... \$5.95

Specials include your choice of Potato, Roll and Soup in Salad Bar



BEER-WINE  
CARRY-OUT  
PIZZA  
475-7169

NOW RENTING VIDEOS  
IN THE PARTY STORE  
FREE With Large Pizzas

ALL YOU CAN EAT SOUP-N-SALAD BAR  
CHILI AND HOME-MADE SOUPS  
WE ALSO SERVE BEER AND WINE  
AND HAVE A LARGE SELECTION  
OF FRESH HOME MADE PIES.

Buying-Trading-Selling  
Baseball Cards in the Party Store

**DIRECTIONS:** From the Chelsea Area—take either I-94 or Cavanaugh Lake Rd. or Waterloo Rd. west to Clear Lake Rd. From I-94 or Cavanaugh Lake Rd. turn right (north), from Waterloo Rd. turn left (south). Follow Clear Lake Rd. to the restaurant on Clear Lake.

## SUBSCRIPTION ORDER FORM

for

The Chelsea Standard

in Michigan ..... \$12.50

United States ..... \$15.50

Name \_\_\_\_\_

Address \_\_\_\_\_

City \_\_\_\_\_

State \_\_\_\_\_

Zip \_\_\_\_\_

If you are not presently a subscriber, receiving your Standard by mail,

clip and send with payment in advance to

THE CHELSEA STANDARD, 300 N. MAIN, CHELSEA 48118



## Pets of the Week

• If you already have a pet, you must provide proof of current vaccinations.  
• Landlord approval is necessary if you rent your residence.  
• Pets can be adopted seven days a week from 11 a.m. to 4:30 p.m. Visiting hours end at 5 p.m.  
• For more information, contact the Humane Society of Huron Valley at 662-5585.

Pet of the Week is a weekly feature of this newspaper. Pets shown are available at the Humane Society of Huron Valley, 3100 Cherry Hill Rd., Ann Arbor.  
• Cost of a pet is \$25 plus a sterilization fee.  
• Sterilization fees are \$20 for a male cat, \$30 for a female cat, \$25 for a male dog under 40 pounds, and \$35 for a female dog under 40 pounds.



PETS OF THE WEEK are "Comet," a one-year-old black and white cat, and "Teddy," a white terrier mix. Comet is a large cat and is quite a talker. He's also



neutered. Teddy is 11 months old and is good with kids, cats, and other dogs.

**GIVE  
BLOOD,  
PLEASE.**

American Red Cross

## Top High School Scholars Sought for Academic Team

The search is on for all-stars in the USA's high school classrooms. USA Today this spring will select its fifth annual All-USA High School Academic Team. The project is co-sponsored with the National Association of Secondary School Principals (NASSP) and the National Education Association (NEA).

"This important program honors talented high school students who embody the spirit of American education," said Keith Geiger, president, NEA. "They can think critically, as well as creatively, and they are enthusiastic about learning."

Nomination forms will be mailed to all high schools in January and must be returned by March 8, 1991. A 20-student first team is selected based on academic record, leadership activities, and demonstration of an independent intellectual endeavor. The first team members will be featured in the May 17, 1991 issue of USA Today and honored that day at a recognition luncheon in Washington, D. C. Twenty students will each be named to a second and third team, along with numerous honorable mentions.

"This program, especially the demonstration of scholarship or talent, showcases the exceptional abilities of today's young adults," said Timothy J. Dyer, executive director, NASSP. "Students selected for this team are composing original music which is performed by national groups, making major scientific discoveries, having an impact on state and federal legislators, and discovering mathematical theorems. The United States needs to recognize these heroes of our classrooms."

Additional forms and information may be obtained after Jan. 15 from Carol Skalski, 703/558-5613.

**MORTON**  
**SYSTEM  
SAVER**  
Pellets

**BEST FOR  
YOUR WATER  
SOFTENER**

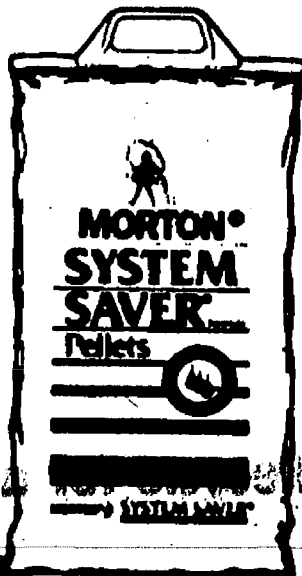

**DEXTER MILL**

3515 Central St., Dexter  
426-4621

9-5:30 Mon.-Fri. Thurs. till 6:30. 8-4:00 Sat.

**Chelsea Internal Medicine Consultants, P.C.**  
announces their  
participation with BlueCross & Blue Shield of Michigan  
in addition to Medicare and Care Choices

All billing for these insurances will be performed without our patients having to submit forms nor pay above the insurance's allowable amount. Patient's with other insurances are also welcome.

The practice specializes in Adolescent, Adult, and Senior Citizen Care. Internal Medicine includes diagnosis and treatment of acute and chronic illnesses as well as routine preventative care.

We believe health care is best delivered by establishing and maintaining a long term relationship with a single physician whom you trust

The practice consists of:

Steven A. Yarows, MD, FACP, Martin P. Gleespen, MD, and

Thomas K. O'Brien, MD all board certified in internal medicine and affiliated with

Chelsea Community Hospital and St. Joseph Mercy Hospital

Each physician offers evening hours in addition to the customary morning and afternoon appointments.

Call (313) 475-8677 to schedule an appointment.



Steven A. Yarows, MD, FACP



Martin P. Gleespen, MD



Thomas K. O'Brien, MD

## Moving Deer Create Hazard For Motorists

Motorists, be particularly alert for deer which are proving to be an increasingly serious hazard in recent weeks on roads in western Washtenaw county.

Ronald Gianola of Harper Woods told deputies he was driving northbound on Baker Rd. in the vicinity of Baker Heights about 12:30 p.m. Saturday, Oct. 27, when a deer suddenly ran, westbound, striking his vehicle.

Mary Jo Boyer of Chelsea reported to deputy Steve Platt, she was unable to avoid a collision with a deer which ran onto Jackson Rd., approximately 3/4-mile west of Parker Rd., about 7:20 a.m. Thursday, Oct. 25.

Another car-deer collision was reported to Cpl. Tom Spiess by Shannon Allyson Al-Amin of Gregory, whose vehicle was struck by a deer at 12:45 p.m. Friday, Oct. 26, on Hadley Rd.

Cpl. J. J. Marshall filed a report on an Oct. 24 incident, which documented a car-deer collision.

Sandra Lee Laird of Alice Hill Dr. reported she was unable to avoid hitting a deer which ran unexpectedly onto the roadway.

Deputy Steve Platt investigated a one-vehicle crash in which Scott Geoffrey Lacoe of Huron River Dr. was injured, but fortunately, not seriously injured, Saturday, Oct. 27.

Lacoe was driving westbound on Wagner Rd. when he came around a curve, his vehicle left the road and continued 130 yards before it struck a tree and rolled over.

## WCC Announces Record High Fall Enrollment Total

Washtenaw Community College has announced a record-high enrollment of 10,959 students for the Fall 1990 semester. This enrollment figure represents an 8.4 percent increase from last year's figure of 10,111.

Credit hour enrollment rose as well. Fall semester students signed up for 75,624 credit hours, a 7.9 percent increase over the 1989 figure of 70,100.

Average credit hours load per students was 6.90 credits this semester, down slightly from the 1989 mark of 6.93.

Please Notify Us  
In Advance of  
Any Change in Address

CHELSEA

Advertisers Like To Know You  
Read Their Ad in This Newspaper

NOW OPEN IN MT. MORRIS...

**SATELLITE WORLD**

11401 N. SAGINAW ROAD • MT. MORRIS

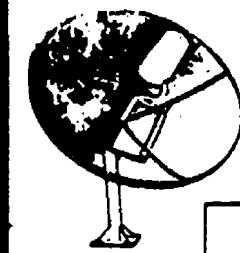

COMPLETE SATELLITE SYSTEMS  
INSTALLED

HOUSTON TRACKER \$2195

8 PLUS

• 10' DISH

• COMPLETELY INSTALLED

In Store  
Service  
Dept.

TOWER ANTENNAS AND ACCESSORIES

Come in and see our displays

1-800-487-0721

313-687-0720

## Washtenaw County VETERANS DAY PARADE

Nov. 11, 1990

2pm



## HELP WANTED:

Recent new car sales have resulted in many high quality, low mileage, previously owned vehicles. Our Used Car lot is too full! These cars are priced to buy and ready for you to drive home.

1990 Chev Astro Van L.T.	13,000 miles	\$14,900
1990 Olds Cutlass Calais	10,900 miles	\$ 8,995
1990 Chev Geo Storm GS1	6,700 miles	\$11,500
1990 Chev Cavalier Z24 2-dr	3,200 miles	\$11,500
1990 Chev Lumina Eurosport 4-dr	3,200	\$13,500
1990 Chev Geo Metro LS1 4-dr	12,200 miles	\$ 6,995
1990 Chev Geo-Prizm 4-dr	20,000 miles	\$ 9,995
1990 Chev Lumina Van	low miles!	\$15,900
1989 Olds Cutlass Supreme 2-dr S.L.	10,200 miles	\$10,500
1989 Buick Skyhawk 4-dr	18,800 miles	\$ 9,495
1988 Chev S-10 Blazer	38,000 miles V-6 engine	\$11,500
1988 S-10 Pick Up	6-cyl., auto. trans.	\$ 4,995
1988 Chev Pick Up 1/2-Ton Ext. Cab	V-8 engine, p.s., p.b.	\$ 8,995
1987 Olds Delta 88 Royale	power windows, locks and seat!	\$ 7,995
1986 Olds Delta 88 Royale 4-dr	6-cyl., auto, p.s., p.b., cruise	\$ 6,495
1986 Chev 1/2-Ton Pick Up 4x4	V-8, auto.	\$ 7,995
1986 Ford Thunderbird	45,000 miles	\$ 6,995
1986 Pontiac 6000 4-dr		\$ 5,995
1986 Mercury Topaz 2-dr	sun roof	\$ 3,495
1986 Buick Century Custom 4-dr	AM/FM cassette	\$ 5,995
1986 Buick Riviera	vinyl top and more!	\$ 7,995
1986 Ford 1-Ton 4x4 Pick Up	V-8 engine	\$13,900
1985 Buick Century 4-dr	4 cyl. engine 37,000 miles	\$ 4,995
1985 Ford Bronco	snow plow, 39,000 miles	\$ 7,995
1985 Ford Country Squire StaWagon	V-8, air, stereo	\$ 2,995
1985 Olds Cutlass Ciera 4-dr	42,000 miles	\$ 5,495
1985 Chev Caprice Wagon	V-8, auto	\$ 4,995
1985 Chev Celebrity 4-dr	rear def	\$ 3,995
1985 Chev Astro Van	6-cyl., auto	\$ 5,995
1985 Buick LaSabre 4-dr Limited	low miles!	\$ 6,995
1984 Chev Impala 4-dr	V-8, air and more	\$ 3,995
1983 Chev Caprice Classic	A nice, clean car!	\$ 4,495
1982 Chev 3/4-Ton Pick-Up	diesel engine, auto. trans.	\$ 2,995

**FAIST-**

**MORROW**

OPEN MONDAY & THURSDAY TILL 8 p.m.,  
Sat. 9-3 p.m.

**475-8663**

1500 S. MAIN, CHELSEA

**BUICK • OLDS  
CHEVROLET • GEO**



# Kiwanis Costume Party Is Frightfully Popular



TARA MURILLO'S Ninja Turtle costume won first place in the 3 and under best looking category. Second place went to Nicholas Harris, center, as an apple with a worm, and third place went to Becky Reeseman as Cinderella.



WINNERS OF THE 12 AND OLDER Most Original category of the Kiwanis Costume Contest were 1. Sarah Flintoft as a southern Bell, 2. M&Ms featuring Melissa Schultz, Angie Tanner, Heather Gunnis, and Tama Chase, 3. Amy Herrst as a parrot.



MOST ORIGINAL costumes in the 10-11 age group at the Kiwanis costume contest were 1. Megan Bragg, Kristin McKinnon, Jeannie Spink, and Sarah Ersho. Rianne Jones as a Hershey Kiss and lips, 2. Kyle



THESE CUTIES had the most original costumes in the 3 and under category of the Kiwanis costume contest last Wednesday. From left are 1. Megan Grau as a Hershey Kiss, 2. Samantha Bogdanski as 'Winnie the Pooh, 3. Nathan Schwarze as a hot dog bun, fronted by an unidentified hot dog.



RAPERS, played by Kyle Kentala and Katie Spink Sabrina Steinaway as a southern bell, and third place went to Greg McKeigan, as a man with a hatchet in his head.



A DRAGON played by Michael Winter took first place in the ages 6-7 best looking category. Second place went to place to Mallory Wendt as a Dalmatian. Kiwanis Club of Chelsea sponsored the annual costume party last Wednesday.



BEST LOOKING costumes in the best looking category of the 8-9 age bracket were worn by 1. Emily Noblette as Cleopatra, 2. Ken Houle and Margaret Schick as an old man and old lady, and 3. Chris Herrst as Batman. It was part of the annual Kiwanis Halloween Party last Wednesday.



TOP COSTUMES in the most original category of the 4-5 age group were worn by 1. Antoinette Bogdanski as a monster from Ghostbusters, and 3. Jacob Bower as a werewolf. Kiwanis Club of Chelsea sponsored the annual Halloween contest.



# MOONLITE MADNESS

Register to Win 10 great prize giveaways

## Thursday November 8th till 9 p.m.

### At the Chelsea Shopping Center

located on M-52  
just a mile north of the I-94 expressway

SAY FAREWELL TO FLAT HAIR WITH

# VAVOOM!

VOLUME GENERATORS

WIN A 1991 JEEP WRANGLER!

IN THE MATRIX VAVOOM "DRIVE IN STYLE" SWEEPSTAKES. 2,110 additional prizes. Nothing to buy. Come in today and fill out an entry form.

**Matrix**  
HAIR AND SKIN CARE

**GEMINI**  
Salon

1020 S. Main St. Chelsea, MI 48118 (313) 475-7006

No purchase necessary. Pick up an entry form at participating Matrix salons or request an entry form in writing and mail your request with a self-addressed, stamped envelope to: Vavoom Entry Request Dept. A, P.O. Box 77474, Detroit, MI 48277. Prizes for entry forms must be received by Dec. 14, 1990. Washington State residents may omit postage. Deadline for entry is Dec. 31, 1990. Winners selected by Jan. 10, 1991. Void where prohibited by law. Odds of winning determined by number of entries submitted.

FREE PHOTO WITH SANTA

photographs taken every Friday and Saturday  
starting November 23rd

## Chelsea Pharmacy

1050 S. Main St. • Chelsea Shopping Center  
475-1188 Hours: Mon.-Sat. 9-9; Sun. 10-5

79¢ off any vitamin product

**Coke..89¢** plus deposit  
2 liter • Limit 4

**All Watches 33% off**

**Hi & Dri deodorant 2/\$1**

**\$1 off any \$2.50 or more cosmetic**

*Especially Yours*  
Chelsea, Michigan

Ladies Apparel  
Putting your fashion needs together in a winning way!

20% off Leslie Fay Options

20% off Clipper Bay Rainwear

20% off Greenline Activewear

plus much, much more!  
• New •  
fall & holiday fashions arriving weekly  
• Petite & Regular Sizes •

*Especially Yours*  
Chelsea, Michigan

VISA Open MasterCard  
Mon.-Wed. & Sat. 9-6  
Thurs. & Fri. 9-5

*Gina's*  
Cafe

Family Dining

## Free Coffee with your meal

## Cottage Inn Pizza

Since 1948

1100 S. Main St. • Chelsea Shopping Center  
Pick Up/Delivery/Dine In 475-8833

The Favorite

# \$10.95

Plus Tax

One large (14") round, or one large (12") Deep Dish.  
Includes double cheese, pepperoni and mushrooms.  
Offer expires 12-31-90. One coupon per pizza. Not valid with other coupon offers.  
Not accepted at William St. restaurant or The Cottage Inn Cafe. Valid at participating stores only. Limited to delivery area.

A Full Service Photo Lab—Commercial—Professional—Amateur

## Village Instant Photo

CHelsea SHOPPING CENTER—NEXT TO THE FLAG POLES  
1090 SOUTH MAIN STREET—CORNER MAIN AND OLD U.S. 12  
MON.-SAT. 9-9 SUN. 12-5

475-5920

1 HOUR SERVICE  
FREE DOUBLE PRINTS  
110, 126, 35 MM ONLY

**\$1.00 OFF**  
ON 1 ROLL OF FILM PROCESSED  
110, 126 OR 35 MM FILM  
EXPOSURE OF 24 OR 36 ONLY  
one coupon per visit  
not valid with any other offer  
or discount  
expires 11/30/90

• QUALITY • SERVICE • SECURITY • KNOWLEDGE • SPEED • VALUE

## H&R BLOCK

America's Tax Team!

CHELSEA SHOPPING CENTER  
1080 S. Main 475-2752

MasterCard VISA DISCOVER

## H&R Block has the experience you need.

*Henry H. Block*

### FREE ANSWERS

to your end of year tax questions.

Free record-keeping booklets available at our office

## UNIGLOBE Chelsea Travel

Full Service Travel Agency

Ph. 475-3110

Open Monday-Friday 8:30 a.m. - 5 p.m.  
Saturdays and Sundays 10 a.m. - 4 p.m.

MasterCard ASTA





**WATCHING SMOKE PATTERNS DEVELOP** during early stages of the fire-training exercise, a group of firefighters was caught by the camera at the site on Dexter-Pinckney Rd. where an unoccupied house was burned, Saturday, Nov. 3. Dexter Area Fire Department assistant fire chief Dennis Betz, assisted by Dan Ellenwood, assistant fire chief for the Chelsea Fire Department, conducted the exercise during which hands-on training was provided both novice and veteran firefighters from the Chelsea and Dexter Area departments, with a few firefighters from Ann Arbor Township and Northfield Township participating, and a couple from Milan. From left, the group includes Tom McNamara, CFD, Hugh Gay, Northfield Twp., Mike Spears, CFD, Aaron Blackford, Ann Arbor Twp., Shane Keezer, CFD, Doug Eder, Ann Arbor Twp. and CFD, Randy Stowe, CFD.

# Dexter Chelsea Firefighters Join in Burn Training Exercise

**GORDON SAVERY**  
BUILDING & REMODELING

•CARPENTRY •SIDING •ADDITIONS  
•CABINETS •FINISH WORK

Licensed Ph. 426-2300 25 Years Experience  
4601 Mast Rd., Dexter, Mich. 48130

**Dexter Flowers & Gifts is a new flower shop** - new owners, new inventory and new services. Theda Lippert, our Senior Certified Designer, has many years experience creating magic with things that grow. We also have unique gifts, like Claire Burke Potpourri, Crystal & Brass, Gund Animals and much more. Visit us soon!

**10% OFF Silk and Dried Flowers & Arrangements**

Marilynn & Vaughan Lippert, Owners  
Major Credit Cards Welcome

8054 Main St. 426-3240  
Mon-Fri: 9-6, Sat: 9-5

**DEXTER FLOWERS & GIFTS**

**STICKY**

The Christmas Tree  
No Body Wanted is here...

**CAMERA - VIDEO SALE**

**Canon EOS REBEL**

★ CANON  
★ OLYMPUS  
★ RICOH  
★ MINOLTA  
★ FUJI  
★ CHINON

**All at Reduced Prices!**

**HURON CAMERA SERVICE**  
We repair all makes and models cameras & projectors  
8060 Main St., Dexter Ph. 426-4654  
Only 10 minutes from Ann Arbor, Chelsea & Pinckney

During a special training exercise for firefighters, participants from the Chelsea and Dexter Area fire departments spent most of Saturday, Nov. 3, at the site of a house-burning on Dexter-Pinckney Rd., adjacent to the entrance to the Hudson Mills Golf Course.

Officials of the Huron-Clinton Metroparks, which purchased the parcel of land on which the home occupied for the past 20 years by the LaRoe family, agreed to allow firefighters to conduct a fire-training exercise during which the structure was burned.

Jack Clark spent some time, early in the day, reminiscing at the site, where he admitted he recalled many happy youthful years.

Jack explained his parents bought the property in 1939, and that until he departed for military service, he had lived in the house.

"During the time we were there, my father decided to put a basement under the portion of the house to the south, and instructed the excavators to work carefully, so as not to have the chimney fall," Clark observed.

However, shortly after the cautioning, the chimney did fall—dislodging in one great thump.

Clark explained it turned out to be the best possible thing to happen.

The original chimney had no flue, as was the case with many early chimneys, and some burned areas were discovered, which might have promoted disaster for the family had the chimney not fallen, as it did.

Jack's father had a new chimney constructed with a flue, as the basement was extended.

"While I was in the military, I was married. My wife and I spent a month with the folks at this house, while we hunted for an apartment, finally settling in one at Eugene and Jane Schneider's on Broad and Fifth Sts., where Bruce and Doris Waggoner now live," Clark related.

He also advised that halves of the house on Dexter-Pinckney Rd. and one kitty-corner across the street were once a single structure located elsewhere.

If someone knows the history of this incident, please advise The Dexter Leader.

Assistant fire chiefs Dennis Betz of the Dexter Area Fire Department and Dan Ellenwood of the Chelsea Fire Department were in charge of Saturday's fire-training exercise, where several room fires were set and extinguished prior to the over-all burn.



CFD's RANDY STOWE videotaped the fire-training exercise, Saturday, Nov. 3, when firefighters burned a house near the entrance to the Hudson Mills Golf Course.



**THE HOUSE WHICH ONCE STOOD BESIDE** the entrance to the Hudson Mills Golf Course was burned in a fire-training exercise held at the Dexter-Pinckney site, Saturday, Nov. 3. The blazing structure drew dozens of spectators, who were courteous and didn't disturb the firefighters at their task.



**THREE DEXTER AREA FIREFIGHTERS**, Harvey Chamberlain, Gary Greenfield and Capt. Rick Chabot, suitably equipped to enter a blazing structure, prepare to enter the house on Dexter-Pinckney Rd. which was burned, Saturday, Nov. 3, during a fire-training exercise conducted at the site. The house had been vacant since June, when the LaRoe family moved to Ann Arbor, after the Huron-Clinton Metropark Authority purchased the property.

**Visit Us In Dexter**  
Join us SAT., NOV. 10 for a  
**Get-to-know-you Get-together!**

Avoid crowds, find the gifts you're looking for, enjoy gracious dining, stop by our authentic old-fashioned cider mill, stroll our village streets, see some truly elegant old houses and historical architecture... all within minutes from home!

Visit the following businesses, SAT. NOV 10. Special sale prices on lots of our merchandise, and refreshments served. We'd like to get to know you!

**Dexter Flowers and Gifts**  
Fresh, Silk & Dried Flowers  
Custom Arrangements  
Claire Burke Potpourri  
Crystal & Brass  
Gund Stuffed Animals  
Delivery & Personalized Services  
Watch For Our Holiday Specials

Marilynn & Vaughan Lippert, New Owners  
8054 Main St. • 426-3240  
M-F 9to6 Sat 9to5  
Major Credit Cards Welcome  
Wire Service

**DEXTER FLOWERS & GIFTS**

**Christine's**  
An Enchanted Little Shoppe in The Village

- ◆ Unusual Gifts
- ◆ Hand-crafted Jewelry
- ◆ Very Special Original Art
- ◆ Lots of Unique Cards

Visit our Toy Alcove  
Shelves and shelves of extraordinary toys

**Holiday Items Are Now Available**  
8107 Main St. 426-0571  
M-F: 9 to 5:30 Sat: 9:30 to 5

Shopping at Christine's is magical!

**10% Off**  
All merchandise will be on sale Saturday! We're looking forward to showing you our fall arrivals!

Leslie Fay Dresses & Sportswear  
Lady Sandals Slacks • Jewelry  
Horizon & San Rio Children's Gifts  
Our Bath Shop is full of unique gift ideas - Woods of Windsor fragrances, linens, scented soaps & candles and much more.

(Also home of the new "Dexter Hobby Shop")  
8063 Main St. 426-2352  
9-6, M-F 9:30-3:30, Sat

**Classic Fashions Shirley's**

**Country Classic... Victorian Vintage**  
Hand-crafted Gifts  
Shop in our restored Victorian home in the Village.

Yankee & Root Candles  
Wood Rocking Horses  
Framed Country & Victorian Prints  
Antique Style Molds  
Dried Flowers & Wreaths  
Smoky Mt. Music Tapes  
Country Wood Furniture

**FREE PARKING** 426-8616  
Tue-Fri: 11 to 6 Sat: 9:30 to 5

**Central Street Station**  
Across from the Gazebo

**Dexter FLOOR STORE**  
CARPET, WOOD AND INSTALLATION

**Residential and Commercial**  
Carpet ■ Wood Floors  
Linoleum ■ Wallpaper

Lydian Armstrong  
Galaxy Philadelphia  
Mohawk Karastan

Wundaweave Coronet  
8256 Dexter Chelsea Rd. 426-4310  
M.T.W.F. 8 to 5 THU 11 to 6 Sat: 8 to 3

**After Shopping... Stop in for a snack or a meal in our cozy cafe**

Croissant Sandwiches • Soups  
Cider • Gourmet Coffees  
Beverages • Homemade Breads  
Cookies • Muffins

**NEW YORK STYLE CHEESECAKES**  
• Our Specialty

**2810 Baker Rd. 426-5502**  
...We'll be expecting you!

**The Village of Dexter** Small Town Ambience, Minutes From The City





THESE YOUNGSTERS had the best costumes in the most original category in ages 6-7. They were 1. Terri Niedemeier as a walrus, 2. Elizabeth Fusco as a wizard, and 3. Tara Taylor as a scarecrow. The occasion was the Kiwanis costume party last Wednesday in the Municipal Parking Lot.

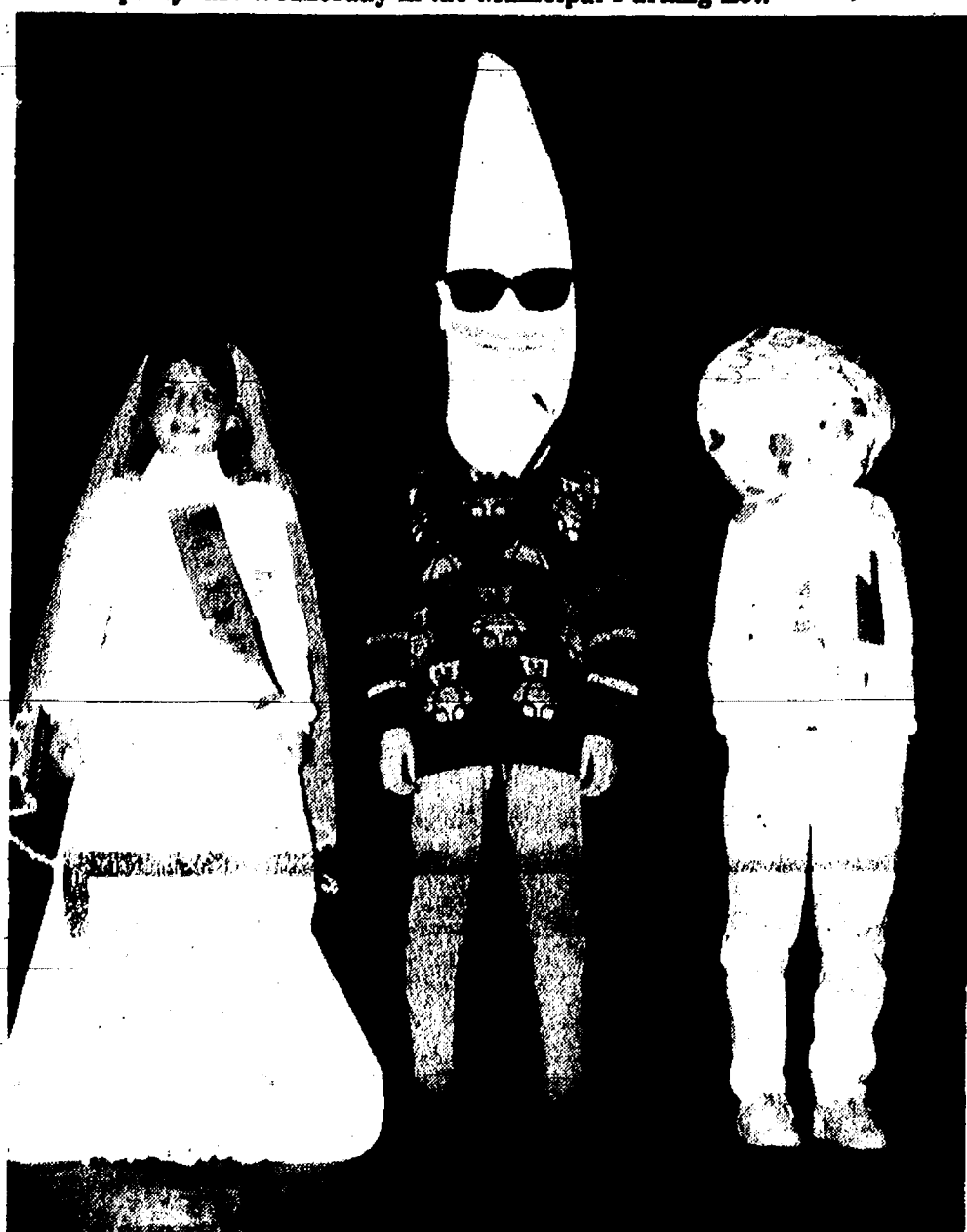

KATHERINE KNOX'S bride costume won first place in the most original category of the 8-9 age group at the Kiwanis costume contest. Second went to Katie Heil's Mack-The-Knife, and third to Rachel Mead, who played a Durn Dum sucker.

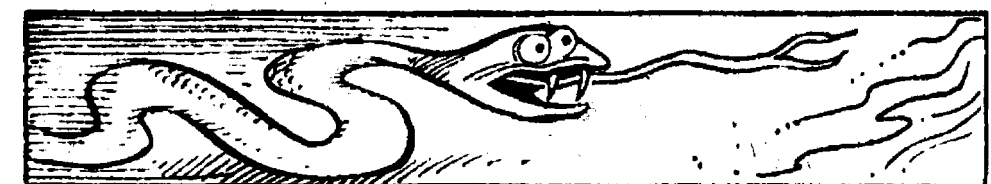

A snake has no ears. However its tongue is extremely sensitive to sound vibrations.



BEST LOOKING costumes in the 10-11 age group were worn by 1. Jennifer Space as a space girl, 2. Kathy Messner as witch, 3. Megan Ziegler and Bree Wireman as two nuns (not pictured). The occasion was the annual Kiwanis costume contest.



MORIA CHAMBERS had the first-place costume in the age 4-5 best looking category. She's the maiden on the left. Second place went to Jesse Murillo as a Ninja Turtle and third place to Robbie Sharp as a dragon.



A completely blind chameleon will still take on the colors of its environment.

 (313)475-9656  
**Pork Avenue Excavating**  
 RESIDENTIAL / COMMERCIAL  
**SNOW REMOVAL**  
 ■ DRAIN FIELDS ■ GRADE WORK ■ DRIVEWAYS  
 3675 S. Fletcher Rd., Chelsea Doug Welshans

Someone DOES Care...  
  
 Let Us Help  
 Chelsea Together  
 In Cooperation with SOS  
 Call: **475-0111**  
 (SOS Will Help You)



**Introducing Package Plus™**

- ◆ 1/2% Discount On Your Next Installment Loan When You Apply At A Society Office\*
- ◆ Regular Checking With No Monthly Service Charges
- ◆ 200 Safety Paper Checks Free
- ◆ Annual Fee Waived On MasterCard® or VISA®\*\*
- ◆ Overdraft Protection\*
- ◆ No Minimum Balance Requirement On Statement/Money Market Savings
- ◆ Society® Cash Card for 24-Hour ATM Use
- ◆ Combined Deposit Account Statement

\*Subject to credit verification and approval

## TURKEY DINNER

With All  
The Fixin's

**\$3.99**

Tender Roast Breast of Turkey,  
Stuffing, Mashed Potatoes, Cranberry  
Sauce and Down-Home gravy.  
Served with cole slaw and two fresh  
biscuits with butter.

### STORE HOURS:

Sunday thru Thursday..... 6 a.m. to 11 p.m.  
Friday & Saturday..... 6 a.m. to 12 midnite

**CHELSEA BIG BOY**

1610 S. Main St.

Ph. 475-8603



**Bill Mar**  
FOODS, INC.

"Big Boy" is a registered trademark of Elsie's Brothers Restaurants, Inc.

## Get A Loan And A 1/2 From Society.

### Package Plus™ Gives You A 1/2% Rate Discount And More.

If you've been looking for a great loan and more, look at Package Plus from Society Bank.

Package Plus is the only banking package that lets you combine your installment loan balances with your Regular Checking and Savings\*\* balances to qualify for discounts on the banking services you use most - including 1/2% discount on a new Society Installment Loan.

It's easy to meet the \$7500 minimum balance requirement when you consolidate your banking with convenient, affordable Package Plus.

It's the banking package that rewards you for what you borrow as well as what you save. Stop by any Society banking office today to apply.

\*\* Excluding Certificates of Deposit and IRAs.  
Member FDIC

**Society**  
BANK

The Bank That Specializes In You.™





DAVID HEYDLAUFF OPERATED JERRY'S corn sheller as he proceeded down the rows on farmland along Dexter-Chelsea Rd. during one of the last few days before the season's first snowflakes appeared. A storage unit attached to the rear of the sheller holds 150 pounds of shelled corn.

## BEHIND THE HEADLINES:

# 'New Thinking' on Star Wars

By Philip C. Clarke  
Guess who's getting to like "Star Wars." The label critics gave Ronald Reagan's Strategic Defense Initiative? In a remarkable turnaround, it's the Soviets who are now suggesting SDI might be a good idea after all.

Previously, Mikhail Gorbachev was pushing the line that SDI — Mr. Reagan's 1983 concept of a protective space shield against enemy missile attack — was the chief stumbling block to arms control and to better U.S.-Soviet relations. The line was echoed by SDI's opponents in the U.S., who alternately claimed the program was a crazy dream that wouldn't work, or that it was ruinously expensive, or that it would "destabilize" superpower relations. Now diehard SDI critics argue that, with the Cold War over, there's no longer any need for strategic defense and that "Star Wars" should be junked or at least confined to the laboratory. But with leading Soviet strategists now speaking approvingly of anti-missile defenses, domestic critics of SDI are mostly talking to themselves.

For example, in late March, Major General V. Belous, writing in Sovetskaya Rossiya, suggested the possibility of "reasonable compromises" and "development of defenses for U.S. and U.S.S.R. territory against accidental missile launches or blackmail attempts and threat made by third countries." It was a tacit admission that Moscow is more vulnerable than Washington to missiles that one day might be launched from the Middle East or even from one of the Soviet Union's own

rebellious republics. Earlier, Mikhail Aleksandrov of the Soviet Foreign Ministry said in the Soviet Military Review that anti-nuclear defenses "may, far from leading to destabilization, result in a better model of strategic stability than the one we have."

There are signs that Gorbachev himself is coming around. At the recent Washington summit meeting, the Soviets for the first time agreed to talk about "the relationship between strategic offensive and defensive arms." According to a joint U.S.-Soviet statement, the talks would include "development of new technologies."

The Soviets' interest in SDI is understandable. This summer, plans called for the first flight test of the so-called "Brilliant Pebble," a miniature interceptor rocket that by the mid-1990's could be deployed in space by the hundreds to detect and destroy enemy missiles moments after launch. The technology already is here.

As Defense Secretary Dick Cheney has said: "It makes no difference to a Brilliant Pebble whether a ballistic missile is launched from a mobile or fixed site, on land or at sea. It will work against any ballistic missile." The emphasis was Cheney's. And as the Defense Secretary stressed, the need to move forward rapidly on SDI is "crucial." Notwithstanding all the peace talk, said Cheney, "the Soviets are continuing to upgrade their first-strike ICBM's."

In an intriguing diplomatic development, Alexander V. Zhigutov, the Soviet Embassy's Second Secretary,

appeared at The American Civil Defense Association's (TACDA) annual seminar in Chicago in August to debate retired U.S. Army General Daniel O. Graham, director of High Frontier and an early proponent of space defense, on the pros and cons of SDI. In June, the Soviet embassy sent TACDA's headquarters a photostat copy of a Wall Street Journal article detailing the Soviets' "New Thinking" on SDI. Instead of knocking SDI, the Soviet diplomat presumably will be touting it. Ronald Reagan's bold idea for a safer and saner world appears alive and well.

(Distributed by America's Future, Inc., New Rochelle, N.Y.)

## Area Students Earn Master's At Eastern

Several area students received master's degrees from Eastern Michigan University in August.

Chelsea students included Robin Graves, 13499 Riker Rd., and Beth Vogel, 236 E. Middle St.

Grass Lake students included Judith L. Campbell, 210 Wolf Lake Rd., David J. Hoover, 13293 Trist Rd., and Marilyn K. O'Leary, 11371 Phal Rd.

Manchester students included Anne R. Kornow, 625 City Rd., and Marjorie M. Scully, 227 Wager St.

Pineckey students included Elizabeth G. Munn, 495 Mower St., Donna J. Kolokithas, 9208 Thumm Rd., Frances B. Massoli, 8763 Coyle Dr., and Gloria J. Sanch, 2176 Rush Lake Rd.

# STICKY

The Christmas Tree  
No Body Wanted is here...

## Simplicity

Sales, Service, Parts

Model LTH

- 12.5 h.p. Vanguard twin cylinder engine
- 38" axle-mounted mower
- Deluxe hydrostatic transmission

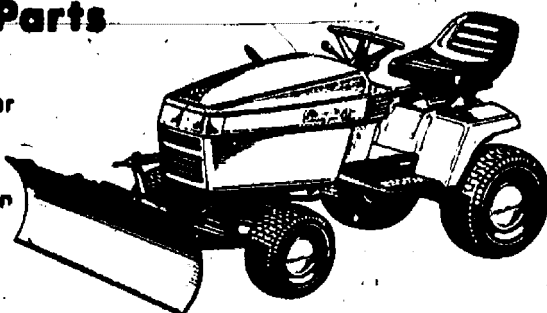

12.5 LTH 38

Dexter Rental-Dexter  
3629 Central St. 426-2216

## Clean Air Act Will Cost As Well As Benefit Agriculture

The new clean air act will cost agriculture, but it will also provide some gains as well, according to Michigan Farm Bureau's economist Bob Craig.

"The industry's compliance with the act will result in higher costs for many agricultural inputs, including fuels, pesticides, fertilizers and machinery," Craig said. "But, on the benefit side, it will result in a cleaner environment and farmers certainly support that. Also, the demand for corn to produce ethanol and other oxygenated fuels could increase by an estimated 250-300 million bushels annually by 1995."

Under the new law, only cleaner-burning oxygenated fuels may be sold in the nine smoggiest cities by 1995. The bill extended the excise tax credit for ethanol until 2003.

Please Notify Us  
In Advance of  
Any Change in Address

## Welcome!

We are pleased to announce that Mr. Ken Morris has joined our sales staff! He brings with him many years of experience to help you with your next purchase of a new or used car or truck!



FRANK GROHS  
CHEVROLET

Dexter, MI 426-4677

KEN MORRIS  
Sales Representative

Limited time offer!

# YOUR GREAT 8 CHEVY DEALERS WILL FILL IT UP AND UP AND UP



S-10—\$1000 CASH BACK\*

FULL SIZE—UP TO \$750 CASH BACK\*

Now get a \$450 gas rebate plus cash back with the purchase of a new Chevy pickup truck.\*\*

\* Must take retail delivery from dealer stock by 12/31/90. Cash back from Chevrolet. See dealer for details. \*\* Gas allowance from Great 8 Chevy Dealers is \$450. Based on average 12,000 miles/year. \$1.50 per gallon gasoline price 10 MPG per EPA-estimated city MPG for 7.4 liter C-1500 pickup. Offer expires 12/31/90. Dealer participation may affect price.



## GREAT 8 CHEVY DEALERS.



ANN ARBOR  
Rampy Chevrolet  
3515 Jackson Rd.  
663-3321

BRIGHTON  
Champion Chevrolet  
603 W. Grand River  
229-8800

CHELSEA  
Faist-Morrow Chevrolet  
1500 S. Main St.  
475-8663

CLINTON  
Underwood Chevrolet  
1070 W. Michigan Ave.  
456-4181

DEXTER  
Frank Grohs Chevrolet  
7120 Dexter-Ann Arbor Rd.  
426-4677

MANCHESTER  
Trib Chevrolet  
131 Adrian St.  
428-8212

SALINE  
Bill Crispin Chevrolet  
7112 E. Michigan Ave.  
429-9481

YPSILANTI  
Jack Webb Chevrolet  
1180 E. Michigan Ave.  
481-0210

Chevrolet: GM's #1 selling make.



# Magicians Presenting Benefit Show Sunday for Faith in Action

Have you ever wondered how Magicians can pull cards out of thin air, cause birds to transform into rabbits and even cause a human being to float in mid-air?

Now is your chance to witness these magic feats and much more as Faith in Action of Chelsea along with the International Brotherhood of Magicians and the Society of American Magicians of Ann Arbor present "An Afternoon of Magic V."

"An Afternoon of Magic V" will be presented at 2 p.m. on Sunday, Nov. 11 at Chelsea High School Auditorium. Proceeds will benefit Faith in Action, which supplies food and clothing for needy families in the community.

Now in its fifth year, the show has become one of Chelsea's most popular live entertainment events. The idea for the benefit was developed by James L. Fitzsimmons, of Chelsea's own Boyer & Fitzsimmons Magic Duo along with the Rev. Jerry Beaumont of Faith in Action. Each year the audiences have continued to grow and this year the show will be even more spectacular than before.

Here's a look at the performers who



The Malcewski Family from South Lyon will present "Fun With Magic."

will appear on the show:

Warren Welsh—A native of Kentucky, now living in Ypsilanti, will perform some of the traditional classics of magic.

Dr. John Morris and Al Kieder will team up for some comical tomfoolery. Jeff Scott and Randy Shaw, both of Westland, will demonstrate the superior Magic of Mind.

John Sterlini, of Canton, with his Mastery of Manipulations.

The Malcewski Family, of South Lyon, with "Fun with Magic."

Chris Moss, from Oklahoma, with lightning fast bird act.

Boyer & Fitzsimmons comedy duo with their new basket illusion!

Bill Hieney, of Plymouth, who recently opened for Master Magician Harry Blackstone at the Fisher Theater in Detroit.

Mistress of Ceremonies will be Lindsey Jansen of Saline. At age 14 she is regarded as one of the top female magicians in the State of Michigan.

If you are looking for fun, wholesome family entertainment, then it's no illusion that "An Afternoon of Magic V" is your best bet!

For ticket information please call 475-3306 or 994-0291.

## Youth Basketball Slated Saturday at Beach School Gym

Youth Basketball, sponsored by the Chelsea Recreation Council, will be held at Beach Middle School Gym on Saturday, Nov. 10, instead of at the Chelsea High School Gym. All players and participants are being reminded of this change of location.

Grades 2-4 will be playing from 9 to 10 a.m. and grades 5-8 will be playing from 10:15 to 11:15 a.m.

Give a Gift Subscription to The Chelsea Standard!

## Disc Jockey

Music from the 40's-90's  
• COUNTRY • ROCK  
• BIG BAND & More!

OLDIES SPECIALIST  
LIVE SONGS - Professionally Performed

Call 475-1966  
Jerry Martell

## Learning Disability Group Sponsoring Annual Youth Night

The third annual Youth Night entitled "Learning To Cope With A Learning Disability" will be Thursday, November 8 at 7 p.m. at Dexter's Wylie Middle School Cafeteria, 3060 Kensington.

The speaker is John Nixon who is a teacher, counselor, and post-graduate elementary education student. He will share his own life experiences. He is a motivator! Through persistence he has accomplished his academic goals. He continues to support others with a learning disability through talks, organizations and peer support.

The public is welcome and there is no charge. Pizza and pop will be served.

Youth Night is sponsored by Dexter School District Parent Support Group for Learning Disabilities. For more information call 428-3813 or 428-2541.

WE'RE FIGHTING FOR YOUR LIFE



American Heart Association  
of Michigan

The Chelsea Standard, Wednesday, November 11, 1990

13A

## PARISHO & COMPANY

Professional Corporation  
JAMES (JAY) W. PARISHO, C.P.A.  
CERTIFIED PUBLIC ACCOUNTANT

Two locations to serve you:

1905 Pauline Boulevard, Suite 5 Ann Arbor, Michigan 48103-5001 313/995-5656 107 1/2 South Main, P.O. Box 251 Chelsea, Michigan 48118 313/475-9540

WE SERVICE: Personal — Corporate — Partnership — Farms ACCOUNTING — TAX PREPARATION & CONSULTING — FINANCIAL PLANNING Appointments available Monday through Saturday

AUTO

HOME

## The Prudential

THOMAS DAULT, Agent

500 W. Michigan Ave., Jackson

Office: (517) 784-8539

Home: (313) 475-2830

LIFE

FINANCIAL SERVICES

I am pleased to serve our community and you as a real estate professional.

Res. 475-1672  
Office 475-9193

SPEAR & ASSOCIATES REALTORS INC.



Leah Herrick  
REALTOR

## UNITARIAN UNIVERSALIST

Anyone interested in forming a children's Sunday School program in the Chelsea area call 475-3848.

## FRAME & SULLIVAN HARDWOODS

Excellent Quality Kiln Dried Hardwood at 40% off Lumberyard Prices

Rough Sawn or Custom Milled

Also available: pre-made panels & counter top stock

• Oak • Ash • Maple • Cherry • Walnut

We Buy Standing Timber

Call David or Lisa Frame at

313/475-9567 after 5:30 p.m. or weekends



Have you started your Christmas shopping?

Consider helping the CHELSEA MUSIC BOOSTERS and shopping for those Christmas and birthday gifts at the same time.

On November 7-8-9-10-11 the Chelsea Music Boosters will be doing a fund raiser at Little Professor Books at Westgate Shopping Center in Ann Arbor. Music Boosters will receive 15% of your total purchase amount if you clip the coupon below and shop during those days. Or just mention that you'd like to donate 15% to Chelsea Music Boosters when you shop during Nov. 7-11th.

This is a great way to support our music program while getting some of those Christmas or birthday gifts.

Little Professor Books - Westgate, Ann Arbor

November  
7, 8, 9, 10, 11

Please donate 15% of my purchase amount to

Chelsea Music Boosters

## WALTON'S GLASS SERVICE

2810-C BAKER RD.

DEXTER, MICH

426-5600

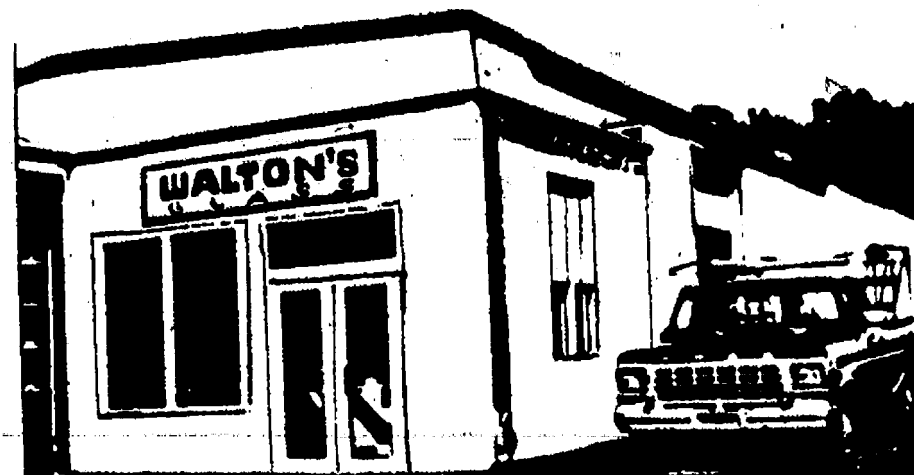

Serving the Communities of Dexter and Chelsea

• REPLACEMENT VINYL WINDOWS

We measure, order and install, or for a considerable savings, we will show YOU how to install.

• AUTO GLASS • MIRRORS • GLASS  
• STORM WINDOW AND SCREEN REPAIR  
• CUSTOM BUILT WINDOWS ON REQUEST

25 Years Experience

CALL US FOR ALL OF YOUR GLASS NEEDS

## THE WOLVERINE AUTO/TRUCK PLAZA

1-94/BAKER RD. EXIT 167

DEXTER, MICH.

PH. 426-3951

OPEN  
24 HOURS

## The WOLVERINE RESTAURANT

Is Once Again Presenting Our Annual

THANKSGIVING DAY

DINNER SPECIAL

Thurs., Nov. 22 - Served from 11 a.m.-7 p.m.

Enjoy delicious sliced turkey breast, whipped potatoes and gravy, stuffing, green beans, hot applesauce, dinner roll and a slice of pumpkin pie.

Only \$4.99

Let Us Prepare Dinner for You!

Going to Grandmother's for Thanksgiving?

JOIN US FOR BREAKFAST

We're ready when you are!

Celebrate the Holiday Week-End with breakfast from our

ALL-U-CAN-EAT HOT BREAKFAST BUFFET

Every Sat. & Sun., 8 a.m. to 1 p.m.

ONLY \$4.95

Your choice from: scrambled eggs, bacon, biscuits, sausage gravy, and more!

## Christmas Is Just Around the Corner

and our Travel Store is stocked and ready for your early Christmas shopping needs.

Check out our large selections of

• ELECTRONICS  
• PUFF PRINTED SWEATSHIRTS  
• LIMITED EDITION PRECIOUS GEM JEWELRY BOXES  
and hundreds of miscellaneous items.

## TURKEY DAY DINNER \$4.99

Brrrr!!

Winter Is Coming!

Get your car ready!

Our 24-hour garage is ready to replace that old battery or put those new tires on your car.

CALL FOR MORE INFORMATION  
Ask for Lyle

We're Still Serving That Great

ALASKAN POLLACK

Every Friday

4 p.m. to 9 p.m.

ALL-U-CAN-EAT

Only \$3.99

Served with french fries, cole slaw and dinner roll.

## TURKEY DAY DINNER \$4.99



PAGE  
DEADLINE:  
NOON,  
SATURDAY  
Phone  
475-1371

# PUT IT IN THE WANT ADS FOR RESULTS

Just  
Phone  
475-1371

## Automotive

75 BLAZER — 4-wheel drive with 6 ft. Western plow. Used on snow only. \$1,200 or best offer. Call 475-1786 after 6 p.m. —c24

1982 FORD F-250 — Extra heavy duty, good condition, \$2,400 or best offer. Call 475-0229. —c24

77 CHEVY PICK-UP — 1/2-ton, 350, automatic. Free cap. Runs good. \$599. 475-2947. —c24

FOR SALE — '80 Buick Park Avenue, 350 V-8, full power, very clean, good condition. 475-8470. —c25-2

1987 TOYOTA LAND CRUISER — Nice body and tires. \$1,500. Call 475-1174. —c24

DELUXE FIBERGLASS TOP for Chevy 350 V-8, full power, \$300. 475-9145, ext. 262 or 258. —c24

'84 PLYMOUTH GRAND FURY — 318, full power, air, nice. \$1,950. Call 475-3016. —c24

78 VOLARE — Good for parts. Call 475-9750, evenings. —c24-2

VIPER 300 car alarm system, never installed. Retailed at \$400, will sell for \$250 or best. Call (313) 498-2429. —c24-2

'82 MERCURY MARQUIS — Power steering, air, cruise. \$1,500 or best offer. Call 475-8759 after 5 p.m. —c25-2

## BODY SHOP

COMPLETE FULL TIME

Estimates Available

## PALMER FORD

222 S. Main 475-1301

Motorcycles 1a

1987 SUZUKI INTRUDER 700 cc. \$1,500 or best offer. Call (313) 475-1130. —c24

Farm & Garden 2

## The Frosty Apple

Corner of Mast & Walsh Rds. 5 miles north of Dexter

## RED DELICIOUS APPLES

Weekends 9 a.m.-5 p.m.

To place an order call 426-2863

WANTED — 15 laying hybrid Leghorn pullets, 1-year old. Call 475-8368. —c24

TOPSOIL, clean sand, landscape timbers. Delivery available. 475-3201, leave message. —c26-4

## APPLES

## CIDER & DONUTS

Maple & Raspberry Syrups

Honey, Apple Butter

Winter Squash

Indian Corn, Gourds

Dried Flowers

MANY VARIETIES OF

## APPLES

AVAILABLE

## LAKEVIEW FARM

## & CIDER MILL

12075 Island Lake Rd.

Dexter

Call 426-2782

Tues. thru Sun. 9 a.m.-5 p.m. —c26-3

## FRANK GROHS

## CHEVROLET

## We Buy Used Cars & Trucks

Bring your title and a smile!

## 1988 CHEVROLET SUBURBAN

350 V-8, loaded, dual air

\$13,693

## 1988 CHEV/ASTRO

V-6, auto., 8-passenger

\$7,493

## 1984 CHEVROLET Pick-Up

1/2-ton, auto.

\$3,295

## 1988 FORD 1/2-ton Pick-Up

6-cyl., 5-speed

\$6,993

## 1985 FORD LTD Wagon

Clean, automatic

\$2,295

## 1988 CAVALIER

4-door, auto., air

\$6,693

7128-7140

Dexter-Ann Arbor Rd.

in Historic Dexter

Ph. 426-4677

or 1-800-875-CHEV

## Recreation Equip.

## Boat Storage

Ph. 475-2425

c25-2

## RECORDS

Add to your collection

Golden Goodies Records

18 rpm, old '30's, '40's labels: Victor, Coral, Columbia and others.

Good condition.

Call 662-1771

c41f

## For Sale

SNOWBLOWER — Ariens ST 350,

\$220. Call 475-7473. —c24

CHEST OF DRAWERS, old, \$30. Call

475-7473. —c24

FREEZER-ADMIRAL — Upright,

Excellent condition, \$150. Ph.

475-1786. —c24

ELECTRIC GE STOVE with grill-oven,

and broiler. Good condition, \$125.

Call (313) 498-2429. —c24-2

BRASS HEADBOARD — Queen size,

\$75. Ph. (313) 498-2429. —c24-2

CORNET for sale, \$175. Ph. 426-2604

days, 426-2205 evenings. —c24-2

STARCK CABINET GRAND PIANO —

\$200. Call 475-7275, evenings. —c24-2

SEASONED FIREWOOD — Split and

delivered. Oak and cherry. \$99

face cord, 10 face cord minimum. Ph.

(317) 524-8171 after 8 p.m. —c24-2

ADD-ON WOOD FURNACE, \$200.

Call 475-8759 after 5 p.m. —c25-2

FIREWOOD — Seasoned one-year,

\$40 you pick-up. Call Lester Farms

at 426-8009. —c22f

IT'S THAT TIME AGAIN — Christmas

in Munnich is now renting out

spaces for its Nov. 17th Bazaar. 6'x8'

spaces \$10 ea. Please contact Kathy

at (517) 596-2388 or Kim at (517)

596-2457 evenings for information. —c25-3

OAK HICKORY Seasoned Firewood

— All wood is under cover. \$60 a

pick-up load (8' box). Call 475-8183.

—c27-6

FIREWOOD — Mixed, seasoned 1

year, \$50, 4x8x16 delivered. Call

475-9404, leave message. —c25-4

FAMILIES, fundraisers, caterers and

day care. Save \$5 on your food

bills. Free brochure. 1-800-248-2667.

—c26-10

BEDROOM SET — Light mahogany,

double bed, dresser with 4x4 mirror,

and 4 drawers, night stand with

drawers, chest 36"x20" with 3 large

drawers. 663-8228. —c41f

SOFA SLEEPER — Contemporary

style, regular bed size. Dark blue

with Simmons mattress. Excellent

condition. Ph. 663-8228. —c21f

BEAUTIFUL MAHOGANY dining room

set, 68" long table with 3 leaves

and table pads, 6 upholstered chairs

(host and hostess chairs with arms)

and 4 straight chairs. Buffet with 2

drawers and 2 side doors. China

cabinet with beveled glass doors plus

3 large drawers. Must see to appreciate.

Ph. 663-8228. —c21f

SIGNS, SIGNS, SIGNS — We have

the one you're looking for at The

Chelsea Standard, 300 N. Main St.,

Chelsea. —c41f

HUSKY BUILDINGS — 24x40x8,

\$3,990. For garages, shops,

storage. Entrance and overhead

doors. Optional colored siding. Free

quotes, quick construction, licensed

and experienced. 800-292-0679. —c21f

PIONEER POLE BLDGS. — 30x40x10

\$5,790, 12' overhang, choice of 12

colors, siding, roofing, trim. Roof insulation,

ridge light, 2x6 trusses. Fast construction and free quotes.

800-292-0679. —c21f

COIN OPERATED PINBALL & VIDEO GAMES

For Your Home Use

Call 662-1771

c25f

WEDDING STATIONERY — Prospective

brides are invited to see our

complete line of invitations and wedding

accessories. The Chelsea

Standard, 300 N. Main. Ph. 475-1371. —c8f

KINDLING WOOD for starting fires.

Large box \$2.50. 10960 Stinchfield

Woods Rd., Pinckney. 426-3732. —c25-2

CINCINNATI ENGINE LATHE — Pre-

40's (large), 10" swing, 36" center

to center, 4-jaw chuck. \$350. Call

(313) 498-2588. —c24

55-GAL. DRUMS for burning trash,

with tops out, \$5.50 ea. 10960

Stinchfield Woods Rd., Pinckney.

426-3732. —c25-2

Garage Sales 4b

ESTATE SALE

at

2295 Baker Rd., Dexter

Fri., Nov. 9, Sat., Nov. 10

STARTS 9 a.m. ?

NO EARLY SALES

Antiques, Collectibles

and Household Furniture

—c24

GARAGE SALE — Thurs., Fri.,

Nov. 9-9, 9 a.m. to 5 p.m., 19490

Old US-12 west. Tools, snowblowers,

snowmobile trailer, variety of tables,

much more. —c24

Antiques 4c

ANN ARBOR ANTIQUES MARKET -

BRUSHER — Sunday, Nov. 11, 5055

Ann Arbor-Saline Road, Exit 175 off

I-94. Over 350 dealers in quality anti-

ques and select collectibles; all items

guaranteed as represented and

under cover. 9 a.m.-4 p.m. Admis-

sion \$5.00, 22nd season. The

Original! —c24-34

## Antiques

## Chelsea Woodworking

## & Consignment Shop

407 North Main St.

Chelsea

OPEN

Tuesday & Thursday evenings

Saturday: 10 a.m.-5 p.m.

Sunday: 12-4 p.m.

Antiques & Household Items

on Consignment

475-8020

c24-2

OLD ORIENTAL RUGS

Wanted any size or condition.

Call 1-800-443-7740

—c26-4

ANTIQUE BEDROOM SET — Beautiful

walnut single bed, spring and mat-

resses. Dresser with large mirror and

3 drawers. Excellent condition.

663-8228. —c41f

Real Estate 5

## Chelsea Schools

3-BEDROOM RANCH near Waterloo

Rec. Area. 2 1/2 acres with pond.

\$95,000. Call 475-2997 mornings or

evenings. —c24-2

GREAT 1 ACRE BUILDING SITES — In

Dexter Township. \$25,900. Elfride

Hofacker 994-4500 or 994-3308. Equal

Housing Opportunity. Spear &

Associates, Realtors, Inc. —c24

ANTRIM COUNTY — 10 beautifully

wooded acres 6 miles east of Torch

Lake and the town of Alden. Ideal

hunting and camping spot. \$9,500,

\$500 down, \$125 per month, 11' Land

Contract. Call Northern Land Com-

pany at 616-938-1097. —c24

## BRIDGETOWN

## Condominiums

NOW AVAILABLE — (2)-3 bedroom,

including 2-car garage, full base-

ment, patio deck, with many built-

ins. From

\$98,000

Models open daily 12 p.m.-5 p.m.

Chelsea. 475-7810. —c49f

IDEAL BUILDING LAND — 40-acres in

Washtenaw county, 1/2 mile from

Jackson county, 12 miles southwest

of Chelsea. 35 acres beautiful rolling

hills, 1 mile from Jackson county in



# LITTLE WANT ADS! BIG PLUSES FOR BIG RESULTS!

Washtenaw County's Busy Marketplace . . .

Quick, Economical Results . . .

Give 'em a try! . . . Ph. 475-1371

## Help Wanted 8

### ATTENTION

Carriers needed for door-to-door delivery in Ann Arbor, Ypsilanti and surrounding communities. You must be at least 18 yrs. old with insured vehicle.

Call (313) 434-7715  
Mon. thru Fri., 9 a.m. to 4 p.m. c24-2

### MANAGER

Boarding kennel in Freedom Township needs a part-time manager. Possible live-in arrangements. A job you can grow with. Call 971-6272. c24-2

### Work Wanted 8a

YARD, TREE, eavestrough, roofing work, odd jobs, hauling. Free estimates. (517) 769-6720. c26-4

HOUSECLEANING — Experienced housecleaning done, very thorough, no job too big or small, also carpet cleaning. Excellent references. Call Karen at (313) 475-1998 or Linda at (313) 428-9534. c24

WALLPAPER HANGING — Save 30%-50%. Call 475-1189. c25-4

HOUSES OR OFFICES to clean. Honest, dependable, excellent references. Call (517) 522-5493. c25-2

CHILD CARE 10  
LICENSED DAY CARE has openings for 18 mos. and up. Dexter area. Baker Rd. & I-94. Call (313) 426-4102. c26-4

## Child Care 10

WILL BABY-SIT in my Chelsea home, 6 a.m. to 6 p.m. Call 475-6965. c24

### Chelsea Community Hospital CHILDREN'S CENTER

Ages 2½ weeks to 5th grade  
Openings available.  
475-3922 37H

### Wanted 11

WANTED TO BUY — Self-propelled lawn mower, side discharge, good running condition. Also good running condition vacuum cleaner. Ph. 426-4389. c24

WINTER CAR STORAGE — Dexter area. In exchange for yard work or minor home maintenance. Call 426-2874. c24

### WANTED

10 to 20 ACRES (relatively square), for retirement home, some or all of the following features desired: rolling, wooded, some wetland, stream, zoned agricultural, 10 to 15 mile radius of Chelsea or between Chelsea and Jackson along the I-94 corridor. Evenings (313) 435-2681. c24-2

### Wanted to Rent 11a

WANTED TO RENT — Professional, quiet, non-smoking person looking to rent 1-2 bedroom apartment in Chelsea, Dexter, Manchester area. Please call (313) 973-9836. c25-2

## For Rent 12

4-BEDROOM HOUSE in Dexter — Full basement, enclosed porch, 2-car garage. No pets. Security deposit and utilities. \$600 per month. 663-8822, ask for Jim. c24

ROOMMATE WANTED in mobile home, 1,600 sq. ft., at Sola Farms Estates. Ph. 761-2621. c24

SMALL 2-BEDROOM HOUSE on Cavanaugh Lake. Basement, fireplace, 1-year lease, \$425/mo. Call 475-1792 afternoons. c25-2

STOCKBRIDGE VILLAGE — 2-bedroom, upstairs apt. available soon. Call Chuck Walters, Realtor, 475-2882. c26-3

DEXTER VILLAGE — 2-bedroom apt. in historic house. Recently renovated—like a new house inside. No pets. \$600/mo. plus deposit. Days 663-8822, nights 426-4596. c24

FOR RENT — Fair Service Center for meetings, parties, wedding receptions, etc. Weekdays or weekends. Contact Cheryl Hoob, 475-2548 after 6 p.m. c20H

2-BEDROOM DUPLEX in the Village of Dexter. Available Nov. 15. Call 426-4695 Monday-Friday, 9 a.m. to 5 p.m. c24-2

Small Office or Store  
for rent on Main St.  
Formerly H&R Block Office. \$300.  
108 S. Main St.  
Call Steve Farm Ins.  
475-6637 22H

NON-SMOKER to share 2-bedroom apt. with some air cond., laundry, pets OK. \$240/mo. plus utilities. 475-3148. c27-5

NEW HOME — 2,000 sq. ft., 3-bedroom, Balser Estates, quarter mile from schools. Rent monthly or with option to buy with rent going toward purchase of home. 475-1132. c21H

FOR LEASE — Approx. 1,200 sq. ft. ground floor office space, downtown Chelsea. Available 1/1/91. Call 475-9520. 18H

Bridgetown Apartments  
1,350 sq. ft. new 2-bedroom, 1½ bath, basement, garage, patio, air cond. \$895/mo.  
Ph. 475-7810 c17H

FOR RENT — Downtown Chelsea, 2nd floor office space. 3 rooms. Ph. 475-9520. 19H

HOME FOR RENT  
With Option To Buy  
in Chelsea Village  
3 bedrooms, living room, dining room, kitchen, basement, 1½-car garage, large yard. Walking distance to schools. \$725 per month. Ph. 475-9778 or 475-1796. c24

Misc. Notices 13  
ANNUAL BAZAAR at United Methodist Retirement Home, 805 W. Middle St., Chelsea, Sat., Nov. 10, 10 a.m. to 4 p.m. Crafts, ceramics, baked goods, and miscellaneous items. For information call (313) 475-8633. c24

CHS CLASS of 1981, reunion planning meeting, Wednesday, Nov. 28, 7 p.m. at Wolverine Food and Spirits, Chelsea. Give us name and address of class members. For information call Ken Elliott, 475-2137. c27-5

WOMEN  
Who need a job and are separated, widowed or divorced. Join a job readiness program offered by SOUNDINGS: A Center for Women. Program begins Nov. 27. Call 663-6689. c26-3

Entertainment 15  
Rent A JUKE BOX  
For Your Parties and Entertainment  
Less than half the cost of a band. Make your selections of music and your favorite artists.  
ZEMKE OPERATED MACHINES  
Call 662-1771 for details

## Bus. Services 16

### General

SNOWPLOWING — Reasonable rates. No contract required. You call and we'll be there. Ph. 475-3670 anytime. (cs)44-21

LICENSED MASTER PLUMBER — Repair & Installation. Free estimates. Call Rick, 475-8213. c31-9

PONDS  
Excavating - Bulldozer - Backhoe  
LICENSED & INSURED  
(313) 428-9823 c25-4

WALLPAPERING and interior painting Professional service. Call 475-0278 for estimates. c25-4

PAINTING — Interior time available before the holidays. Reasonable. 475-1886. c24-5

ROOFING — Barns, homes, repairs of all types. 15 years experience. Licensed. Free estimates. Call (517) 522-5175. Kirk Randall. c25-4

TOM'S WELDING, INC.  
1190 Pierce Rd., Chelsea  
MON.-SAT.  
475-0180 c31-13

A-1 STUMP REMOVAL  
Tree & Shrubbery  
Removal & Trimming  
426-4110 c24-7

PIANO TUNING and repair. Qualified technician. Call Ron Harris, 475-7134. c22H

Jack's Tree Removal  
Fast, courteous service  
50' boom  
Ph. 475-1026 after 6 p.m. c36-4H

SANDY'S TYPING/WORDPROCESSING — Desktop Publishing. Letters, resumes, reports, transcription, laser printing. 426-5217. c33-53y

Screens and Storms Repaired  
Thermopanes Replaced  
Chelsea Glass  
140 W. Middle  
Ph. 475-8667 8H

CUSTOM PIPE CUTTING and threading. ½" to 2". Johnson's How-To-Store, 110 N. Main, Chelsea. Ph. 475-7472. c25H

SHARPENING SERVICE available. We sharpen almost anything. Johnson's How-To-Store, 110 N. Main, Chelsea. c25H

We Offer Sales & Service  
RCA - ZENITH - Philco - Quasar - Sony B & W and Color TVs  
Nutone - Channelmaster Wingard - Cobra CB Radios  
Master Antenna Specialists  
Antenna Rotor Insurance Job  
Commercial, Residential  
Paging Intercom Systems  
Nutone Parts and Service Center  
Hoover Vacuum Dealers  
and Service Specialists  
Keys by Curtis  
We service other leading brands  
Senior Citizens 10% Discount.

LOY'S TV CENTER  
512 N. Maple Rd., Ann Arbor.  
769-0198  
Master Charge, Visa Welcome

NEW & USED STEEL AT BARGAIN PRICES  
• Structural • Plate  
• Re-Rod  
• Pipe • Square Tubing  
(Quantity Discounts)  
Jackson Fibers Co.  
(517) 784-9191  
1417 S. Elm St.  
1 block north of High St.  
Jackson, Michigan

Peter M. Young  
CUSTOM BUILDER  
• Remodeling & New Homes  
• Additions  
• Siding • Roofing  
• Basement Remodeling  
• Hardwood Floors, Window and Door Replacement  
PETER - Call (313) 475-7866  
Office days or evenings  
LICENSED INSURED c28-7

Excavating/Landscaping  
LITTLE WACK EXCAVATING — Licensed & Insured. Basements, Drains, Digging, Bulldozing, Trenching, Black Dirt, Sand, Gravel. Paul Wackenhut, (313) 428-8025. 23H

Richard Brower  
LICENSED BUILDER  
QUALITY, AFFORDABLE REMODELING  
• Roofing • Rec rooms • Kitchens  
Replacement windows & doors.  
Home Inspections.  
Insured  
426-5656 c27-12

R. L. BAUER Builders  
LICENSED AND INSURED  
Custom Building  
Houses - Garages - Pole Barns  
Roofing - Siding - Concrete Work  
FREE ESTIMATES  
Call 475-1218 7H

BURNS CONSTRUCTION  
NEW HOME BUILDING  
• REMODELING  
GARAGES • ADDITIONS  
DECKS • ROOFING • SIDING  
Free Estimates • Licensed  
Owner Participation Welcome  
Rough or Finish  
Thom Heidman Jim Burns  
(313) 475-3384 (517) 521-4306 c26-10

THE ANN ARBOR AREA'S  
FINEST LUXURY CONDOS  
are 20 Minutes Away in  
Chelsea  
■ Four uniquely-designed models  
■ High quality workmanship & materials  
■ Low density site plan incorporates 12 wooded acres  
■ Located at the north edge of the Village of Chelsea, off M-52  
■ Priced from \$135,000  
Models open Sunday 2:00 - 5:00 or by appointment  
Daria Bohlender  
475-9193 / 475-1478  
OR  
Joyce Britton  
231-4894  
SPEAR ASSOCIATES  
REALTORS, INC.  
NEW HOMES DIVISION

CHelsea's Finest - The Bluffs at North Lake Farm  
OVERLOOKING A MEADOW & BEAUTIFUL NORTH LAKE — magnificent views from every window. One of 7 homes to be built on 1 acre lots by Mark D. Clements, with a private park and lake access. A distinctive brick & cedar ranch design with a walkout lower level. Open flowing plan accented by vaulted ceilings & walls of glass. 2384 sq. ft. - 3 BR, 2.5 baths. Great room & formal LR. Grand size deck, 3 car garage. Call for plans & specs. \$298,700.  
Rebecca Chellus  
994-0112/973-0326  
Anita McDonald  
475-9193/475-3228

57H

57H

57H

57H

57H

57H

57H

57H

57H

57H

57H

57H

57H

57H

57H

57H

57H

57H

57H

57H

57H

57H

57H

57H

57H

57H

57H

## Bus. Services 16

### General

For fast TV, Antenna and VCR Service  
Call  
Don's TV  
113 8th St., Ann Arbor  
663-5064 c45H

Carpentry/Construction  
CARPENTRY, REMODELING  
RENOVATION  
Specializing in Old Homes  
TED MICKA  
(517) 536-4371 c27-5

BUILDING — Carpentry, drywall and shower wall repair, cabinets, plumbing, paint, renovations. Licensed. Dan, 426-4866. c27-4

CUSTOM COUNTERS & CABINETS  
Window & Door Replacement  
Licensed and Insured  
Ph. (313) 428-9823 c25-4

B & B REMODELING  
Residential Builders  
• NEW HOMES  
• ADDITIONS • ROOFING  
• SIDING • DECKS • DOORS  
• DORMERS • WINDOWS  
• GARAGES • POLE BARN  
FREE ESTIMATES - LOW RATES  
Lic. No. 076-245  
INSURED  
Bruce Bennett  
475-9370  
Bob Usher  
517-522-5811 c32-12

RICHARD BROWER  
LICENSED BUILDER  
QUALITY, AFFORDABLE REMODELING  
• Roofing • Rec rooms • Kitchens  
Replacement windows & doors.  
Home Inspections.  
Insured  
426-5656 c27-12

R. L. BAUER Builders  
LICENSED AND INSURED  
Custom Building  
Houses - Garages - Pole Barns  
Roofing - Siding - Concrete Work  
FREE ESTIMATES  
Call 475-1218 7H

BURNS CONSTRUCTION  
NEW HOME BUILDING  
• REMODELING  
GARAGES • ADDITIONS  
DECKS • ROOFING • SIDING  
Free Estimates • Licensed  
Owner Participation Welcome  
Rough or Finish  
Thom Heidman Jim Burns  
(313) 475-3384 (517) 521-4306 c26-10

Excavating/Landscaping  
LITTLE WACK EXCAVATING — Licensed & Insured. Basements, Drains, Digging, Bulldozing, Trenching, Black Dirt, Sand, Gravel. Paul Wackenhut, (313) 428-8025. 23H

Richard Brower  
LICENSED BUILDER  
QUALITY, AFFORDABLE REMODELING  
• Roofing • Rec rooms • Kitchens  
Replacement windows & doors.  
Home Inspections.  
Insured  
426-5656 c27-12

R. L. BAUER Builders  
LICENSED AND INSURED  
Custom Building  
Houses - Garages - Pole Barns  
Roofing - Siding - Concrete Work  
FREE ESTIMATES  
Call 475-1218 7H

BURNS CONSTRUCTION  
NEW HOME BUILDING  
• REMODELING  
GARAGES • ADDITIONS  
DECKS • ROOFING • SIDING  
Free Estimates • Licensed  
Owner Participation Welcome  
Rough or Finish  
Thom Heidman Jim Burns  
(313) 475-3384 (517) 521-4306 c26-10

Excavating/Landscaping  
LITTLE WACK EXCAVATING — Licensed & Insured. Basements, Drains, Digging, Bulldozing, Trenching, Black Dirt, Sand, Gravel. Paul Wackenhut, (313) 428-8025. 23H

Richard Brower  
LICENSED BUILDER  
QUALITY, AFFORDABLE REMODELING  
• Roofing • Rec rooms • Kitchens  
Replacement windows & doors.  
Home Inspections.  
Insured  
426-5656 c27-12

R. L. BAUER Builders  
LICENSED AND INSURED  
Custom Building  
Houses - Garages - Pole Barns  
Roofing - Siding - Concrete Work  
FREE ESTIMATES  
Call 475-1218 7H

BURNS CONSTRUCTION  
NEW HOME BUILDING  
• REMODELING  
GARAGES • ADDITIONS  
DECKS • ROOFING • SIDING  
Free Estimates • Licensed  
Owner Participation Welcome  
Rough or Finish  
Thom Heidman Jim Burns  
(313) 475-3384 (517) 521-4306 c26-10

Excavating/Landscaping  
LITTLE WACK EXCAVATING — Licensed & Insured. Basements, Drains, Digging, Bulldozing, Trenching, Black Dirt, Sand, Gravel. Paul Wackenhut, (313) 428-8025. 23H

Richard Brower  
LICENSED BUILDER  
QUALITY, AFFORDABLE REMODELING  
• Roofing • Rec rooms • Kitchens  
Replacement windows & doors.  
Home Inspections.  
Insured  
426-5656 c27-12

R. L. BAUER Builders  
LICENSED AND INSURED  
Custom Building  
Houses - Garages - Pole Barns  
Roofing - Siding - Concrete Work  
FREE ESTIMATES  
Call 475-1218 7H

BURNS CONSTRUCTION  
NEW HOME BUILDING  
• REMODELING  
GARAGES • ADDITIONS  
DECKS • ROOFING • SIDING  
Free Estimates • Licensed  
Owner Participation Welcome  
Rough or Finish  
Thom Heidman Jim Burns  
(313) 475-3384 (517) 521-4306 c26-10

Excavating/Landscaping  
LITTLE WACK EXCAVATING — Licensed & Insured. Basements, Drains, Digging, Bulldozing, Trenching, Black Dirt, Sand, Gravel. Paul Wackenhut, (313) 428-8025. 23H

Richard Brower  
LICENSED BUILDER  
QUALITY, AFFORDABLE REMODELING  
• Roofing • Rec rooms • Kitchens  
Replacement windows & doors.  
Home Inspections.  
Insured  
426-5656 c27-12

R. L. BAUER Builders  
LICENSED AND INSURED  
Custom Building  
Houses - Garages - Pole Barns  
Roofing - Siding - Concrete Work  
FREE ESTIMATES  
Call 475-1218 7H

BURNS CONSTRUCTION  
NEW HOME BUILDING  
• REMODELING  
GARAGES • ADDITIONS  
DECKS • ROOFING • SIDING  
Free Estimates • Licensed  
Owner Participation Welcome  
Rough or Finish  
Thom Heidman Jim Burns  
(313) 475-3384 (517) 521-4306 c26-10

Excavating/Landscaping  
LITTLE WACK EXCAVATING — Licensed & Insured. Basements, Drains, Digging, Bulldozing, Trenching, Black Dirt, Sand, Gravel. Paul Wackenhut, (313) 428-8025. 23H

Richard Brower  
LICENSED BUILDER  
QUALITY, AFFORDABLE REMODELING  
• Roofing • Rec rooms • Kitchens  
Replacement windows & doors.  
Home Inspections.  
Insured  
426-5656 c27-12

R. L. BAUER Builders  
LICENSED AND INSURED  
Custom Building  
Houses - Garages - Pole Barns  
Roofing - Siding - Concrete Work  
FREE ESTIMATES  
Call 475-1218 7H

BURNS CONSTRUCTION  
NEW HOME BUILDING  
• REMODELING  
GARAGES • ADDITIONS  
DECKS • ROOFING • SIDING  
Free Estimates • Licensed  
Owner Participation Welcome  
Rough or Finish  
Thom Heidman Jim Burns  
(313) 475-3384 (517) 521-4306 c26-10

Excavating/Landscaping  
LITTLE WACK EXCAVATING — Licensed & Insured. Basements, Drains, Digging, Bulldozing, Trenching, Black Dirt, Sand, Gravel. Paul Wackenhut, (313) 428-8025. 23H

Richard Brower  
LICENSED BUILDER  
QUALITY, AFFORDABLE REMODELING  
• Roofing • Rec rooms • Kitchens  
Replacement windows & doors.  
Home Inspections.  
Insured  
426-5656 c27-12

R. L. BAUER Builders  
LICENSED AND INSURED  
Custom Building  
Houses - Garages - Pole Barns  
Roofing - Siding - Concrete Work  
FREE ESTIMATES  
Call 475-1218 7H

BURNS CONSTRUCTION  
NEW HOME BUILDING  
• REMODELING  
GARAGES • ADDITIONS  
DECKS • ROOFING • SIDING  
Free Estimates • Licensed  
Owner Participation Welcome  
Rough or Finish  
Thom Heidman Jim Burns  
(313) 475-3384 (517) 521-4306 c26-10

Excavating/Landscaping  
LITTLE WACK EXCAVATING — Licensed & Insured. Basements, Drains, Digging, Bulldozing, Trenching, Black Dirt, Sand, Gravel. Paul Wackenhut, (313) 428-8025. 23H

Richard Brower  
LICENSED BUILDER  
QUALITY, AFFORDABLE REMODELING  
• Roofing • Rec rooms • Kitchens  
Replacement windows & doors.  
Home Inspections.  
Insured  
426-5656 c27-12

R. L. BAUER Builders  
LICENSED AND INSURED  
Custom Building  
Houses - Garages - Pole Barns  
Roofing - Siding - Concrete Work  
FREE ESTIMATES  
Call 475-1218 7H

BURNS CONSTRUCTION  
NEW HOME BUILDING  
• REMODELING  
GARAGES • ADDITIONS  
DECKS • ROOFING • SIDING  
Free Estimates • Licensed  
Owner Participation Welcome  
Rough or Finish  
Thom Heidman Jim Burns  
(313) 475-3384 (517) 521-4306 c26-10

Excavating/Landscaping  
LITTLE WACK EXCAVATING — Licensed & Insured. Basements, Drains, Digging, Bulldozing, Trenching, Black Dirt, Sand, Gravel. Paul Wackenhut, (313) 428-8025. 23H

Richard Brower  
LICENSED BUILDER  
QUALITY, AFFORDABLE REMODELING  
• Roofing • Rec rooms • Kitchens  
Replacement windows & doors.  
Home Inspections.  
Insured  
426-5656 c27-12

R. L. BAUER Builders  
LICENSED AND INSURED  
Custom Building  
Houses - Garages - Pole Barns  
Roofing - Siding - Concrete Work  
FREE ESTIMATES  
Call 475-1218 7H

BURNS CONSTRUCTION  
NEW HOME BUILDING  
• REMODELING  
GARAGES • ADDITIONS  
DECKS • ROOFING • SIDING  
Free Estimates • Licensed  
Owner Participation Welcome  
Rough or Finish  
Thom Heidman Jim Burns  
(313) 475-3384 (517) 521-4306 c26-10

Excavating/Landscaping  
LITTLE WACK EXCAVATING — Licensed & Insured. Basements, Drains, Digging, Bulldozing, Trenching, Black Dirt, Sand, Gravel. Paul Wackenhut, (313) 428-8025. 23H

Richard Brower  
LICENSED BUILDER  
QUALITY, AFFORDABLE REMODELING  
• Roofing • Rec rooms • Kitchens  
Replacement windows & doors.  
Home Inspections.  
Insured  
426-5656 c27-12

R. L. BAUER Builders  
LICENSED AND INSURED  
Custom Building  
Houses - Garages - Pole Barns  
Roofing - Siding - Concrete Work  
FREE ESTIMATES  
Call 475-1218 7H

BURNS CONSTRUCTION  
NEW HOME BUILDING  
• REMODELING  
GARAGES • ADDITIONS  
DECKS • ROOFING • SIDING  
Free Estimates • Licensed  
Owner Participation Welcome  
Rough or Finish  
Thom Heidman Jim Burns  
(313) 475-3384 (517) 521-4306 c26-10

Excavating/Landscaping  
LITTLE WACK EXCAVATING — Licensed & Insured. Basements, Drains, Digging, Bulldozing, Trenching, Black Dirt, Sand, Gravel. Paul Wackenhut, (313) 428-8025. 23H

Richard Brower  
LICENSED BUILDER  
QUALITY, AFFORDABLE REMODELING  
• Roofing • Rec rooms • Kitchens  
Replacement windows & doors.  
Home Inspections.  
Insured  
426-5656 c27-12

R. L. BAUER Builders  
LICENSED AND INSURED  
Custom Building  
Houses - Garages - Pole Barns  
Roofing - Siding - Concrete Work  
FREE ESTIMATES  
Call 475-1218 7H

BURNS CONSTRUCTION  
NEW HOME BUILDING  
• REMODELING  
GARAGES • ADDITIONS  
DECKS • ROOFING • SIDING  
Free Estimates • Licensed  
Owner Participation Welcome  
Rough or Finish



## Memoriam 20

## BENTLEY, ROBERT.

In loving memory of my grandson who passed away six years ago, Nov. 9th. This day comes back with sad regret. This is the day I will not forget. With tears in my eyes I can wipe away. But the ache in my heart is here to stay. Sadly missed by his Grandmother, Edith Slane.

## MARY PATTAZOZI-REILLY

In loving memory of Mary Patazzi-Reilly who passed away 2 years ago, Nov. 11, 1988. Two years have passed and gone since one we loved so well was taken from our home on earth, with Jesus Christ to dwell. The flowers we placed upon her grave may wither and decay, but the love for her who sleeps beneath shall never fade away. Sadly missed by—

Carmen, Jake, Karen, Jerry, Mary Beth, and Great-Grandchildren.

## Legal Notice 21

## STATE OF MICHIGAN

## Probate Court

## County of Washtenaw

## PUBLICATION NOTICE

## Deceased Estate

## File No. 90-18183

Estate of GLEN C. McDOWELL, deceased. Social Security No. 327-267660. TO ALL INTERESTED PERSONS: Your interest in the estate may be barred or affected by this hearing. TAKE NOTICE: On October 30, 1990 at 9:00 a.m., in the probate courtroom, Ann Arbor, Michigan, before Hon. John N. Kirkendall, Judge of Probate, a hearing was held on the petition of William J. Rademacher requesting that William J. Rademacher be appointed personal representative of Glen C. McDowell who lived at 12075 Joslin Lake Road, Gregory, Michigan and who died August 24, 1990; and requesting also that the will of the deceased dated July 21, 1978 be admitted to probate. Creditors of the deceased are notified that all claims against the estate will be forever barred unless presented to the personal representative or to both the probate court and the personal representative within 4 months of the date of publication of this notice. Notice is further given that the estate will then be assigned to entitled persons appearing of record. Date: November 1, 1990. William J. Rademacher, Personal Representative, 109 W. Middle Street, Chelsea, MI 48118 (313) 475-8618. WILLIAM J. RADEMACHER P-19179, 109 W. Middle Street, Chelsea, MI 48118 (313) 475-8618.

## Disaster Preparedness Course Set

In a disaster situation, would you be able to help? Anyone interested in learning about feeding and sheltering in disaster situations is invited to participate in the eight-hour course being offered in two evenings, Monday, Nov. 12 and Monday, Nov. 26, from 6-10 p.m. on each date, at the UAW Local 1284 Union Hall, 2795 Chelsea-Manchester Rd.

To be included, and/or to find out more information about the course, please call Bob Schantz, 475-1785, Donna Taylor, 475-5357, or the Washtenaw County chapter, American Red Cross, 971-5300.

A minimum number of six participants is needed to hold the class, and the class maximum may not exceed 20.

Gimmicks and special sales come and go... My commitment to our customers continues long after the sale.

See Ron

FRANK GROHS CHEVROLET-GEO CHEVROLET TRUCKS

7128 Dexter-Ann Arbor Rd. DEXTER 426-4677

## Legal Notice 21

MORTGAGE SALE—Default having been made in the terms and conditions of a certain mortgage made by JAMES N. ALLEN and JILL ALLEN, his wife, of Washtenaw County, Michigan, Mortgagee, to First Federal of Michigan, Mortgagee, dated the 8th day of January, 1989, and recorded in the office of the Registrar of Deeds for the County of Washtenaw and State of Michigan, on the 15th day of January, 1989, in Liber 2280 of Washtenaw County Records, on page 754, on which mortgage there is claimed to be due, at the date of this notice, for principal and interest, the sum of One Hundred Fifty-six Thousand Two Hundred Eighty-three and 72/100 Dollars (\$156,283.72).

And no suit or proceedings at law or in equity having been instituted to recover the debt secured by said mortgage or any part thereof. Now, therefore, by virtue of the power of sale contained in said mortgage, and pursuant to the statute of the State of Michigan in such case made and provided, notice is hereby given that on the 30th day of December 1990, at 10:00 o'clock a.m., Local Time, said mortgage will be foreclosed by a sale at public auction, to the highest bidder, at the main lobby of the Washtenaw County Court House, Huron St. entrance, Ann Arbor, Michigan (that being the building where the Circuit Court for the County of Washtenaw is held), of the premises described in said mortgage, or so much thereof as may be necessary to pay the amount due, as aforesaid, on said mortgage, with the interest thereon at ten and 3/8ths (10.375%) per annum and all legal costs, charges and expenses, including the attorney fees allowed by law, and also any sum or sums which may be paid by the undersigned, necessary to protect its interest in the premises. Which said premises are described as follows:

PARCEL 1: A parcel of land in the east 1/2 of the SW 1/4 of Section 34, T2S, R4E, S10W, Scio Township, Washtenaw County, Michigan, described as: Commencing at the south 1/4 corner of said Section 34; thence N 89°27'00" W 917.43 feet along the south line of said Section 34; thence N 01°44'00" E 720.26 feet; thence northerly 180.84 feet along the arc of a 230.00 foot radius curve to the left, having a central angle of 04°00'00"; and subtended by a chord measuring N 20°48'00" W 178.03 feet; thence northerly 180.84 feet along the arc of a 230.00 foot radius curve to the right, having a central angle of 03°47'28" E 185.83 feet; thence northerly 172.08 feet along the arc of a 278.80 foot radius curve to the left, having a central angle of 03°37'11" and subtended by a chord measuring N 22°12'51" E 189.32 feet to the point of beginning; thence northerly 18.18 feet along the arc of a 278.80 foot radius curve to the left, having a central angle of 03°08'10" and subtended by a chord measuring N 02°40'11" E 15.15 feet; thence N 01°16'00" E 147.36 feet; thence S 89°43'54" E 412.80 feet; thence S 01°16'00" E 155.85 feet; thence northerly 172.08 feet to the point of beginning, being subject to and together with private road and public utilities right-of-way, described as follows:

A 66 foot wide private road and public utilities right-of-way in part of the SW 1/4 of Section 34, T2S, R4E, Scio Township, Washtenaw County, Michigan, being 33 feet on either side of a centerline described as: Commencing at the south 1/4 corner of said Section 34; thence N 89°27'00" W 917.43 feet along the south line of said Section 34 to the point of beginning; thence N 01°44'00" E 720.26 feet; thence northerly 180.84 feet along the arc of a 230.00 foot radius curve to the left, having a central angle of 04°00'00"; and subtended by a chord measuring N 20°48'00" W 178.03 feet; thence northerly 180.84 feet along the arc of a 230.00 foot radius curve to the right, having a central angle of 03°47'28" E 185.83 feet; thence northerly 172.08 feet along the arc of a 278.80 foot radius curve to the left, having a central angle of 03°37'11" and subtended by a chord measuring N 22°12'51" E 189.32 feet to the point of beginning; thence northerly 18.18 feet along the arc of a 278.80 foot radius curve to the left, having a central angle of 03°08'10" and subtended by a chord measuring N 02°40'11" E 15.15 feet; thence N 01°16'00" E 147.36 feet; thence S 89°43'54" E 412.80 feet; thence S 01°16'00" E 155.85 feet; thence northerly 172.08 feet to the point of beginning, being subject to the rights of the public over the southerly 33 feet thereof for Scio Church Road.

Parcel 2: D. No. H 08 34 310 002. During the six months immediately following the sale, the property may be redeemed, except that in the event that the property is determined to be abandoned pursuant to MCLA 600.3241, the property may be redeemed during the 30 days immediately following the sale.

First Federal of Michigan, 1001 Woodward Avenue, Detroit, MI 48226. N. MICHAEL HUNTER, P 22256, Attorney for Mortgagee, 1001 Woodward, 4W, Detroit, MI 48226. Nov-14-21-28-Dec3

Standard Classified Ads get quick results!

## B&E Reported By Next Door Witness

Cpl. Tom Spless was assigned to investigate an attempted breaking and entering at a residence on N. Wagner Rd. reported to the Washtenaw County Sheriff's Department at 11:25 a.m. Wednesday, Oct. 31.

The incident was reported by a workman at a neighboring house, who witnessed the suspect as he was breaking windows at the location.

The suspect fled on foot into a nearby wooded area, but not before a good description was obtained.

Anyone who may have additional information about the incident is requested to contact the Washtenaw County Sheriff's Department.

Deputies recovered a 1973 Honda motorcycle about 11 a.m. Wednesday, Oct. 31, which had been abandoned in the parking area of a business firm on S. Wagner Rd. in Scio township.

Sometime between 8 a.m. and 3 p.m. Tuesday, Oct. 30, as yet unknown person or persons kicked in the front door to gain entry to a Scio township building and removed items whose value totaled \$2,582.

The suspects exited the lower level of the garage at the site, but not before they loaded up and departed with a 27-inch Emerson television set, an Emerson VCR, a Sony AM-FM receiver, a Sony CD player, a Magnavox camcorder, two white Panasonic phones and \$20 in cash.

Cpl. Tom Spless investigated a two-vehicle crash reported at 9:29 a.m. Wednesday, Oct. 31, on Wagner Rd., just north of Jackson Rd.

Kevin Dale Budzinski of Ann Arbor was cited for failing to yield, after he stopped for traffic ahead while traveling southbound on Wagner Rd. and made a left turn onto Jackson, striking a second vehicle driven by Karen Hink Anderson of Ann Arbor.

Betty Lynn Givens of Detroit was driving the family motor home westbound on I-94, near Pierce Rd., shortly past 6 p.m. Saturday, Oct. 27, when the vehicle accidentally caught fire.

In their report filed on the incident, Cpl. J. J. Marshall and deputy L. Pickett said Ms. Givens explained she had smelled fumes earlier and had opened a window in the rear of the motor home.

When the blaze occurred, she stopped the vehicle, and the family exited. Chelsea firefighters were summoned, but the motor home was declared a total loss.

At 7:30 p.m. Monday, Oct. 29, a doe deer suddenly ran into the side of a vehicle driven westbound on Pleasant Lake Rd., west of Saline-Ann Arbor Rd., by Gary Michael Chase of Brooklyn, and he was not able to avoid striking the animal, he told Roger Stielow, the investigating officer.

Another deer's sudden appearance on southbound Mast Rd. near the Walsh Rd. intersection about 6:20 a.m. Friday, Oct. 29, caused Janet Linda Dambrosio of Strawberry Lake Rd. to take evasive action, resulting in her vehicle leaving the road and striking something in the nearby ditch, she reported to deputies.

Investigating officer David Miley confirmed the vehicle had struck a stump in the ditch.

Evidence at the scene indicated a high rate of speed prior to a Chelsea man's vehicle veering off Dexter-Chelsea Rd. at approximately 2 a.m. Saturday, Oct. 27.

The vehicle struck a tree before rolling over into a cornfield, but the driver had left the scene, according to deputy James Skidmore.

Deputy Steve Platt of the Washtenaw County Sheriff's Department investigated a malicious destruction of property complaint reported by a Delhi area automobile owner at 11 a.m. Sunday, Oct. 28.

The citizen reported her vehicle was parked Saturday afternoon, Oct. 27, and when she returned to drive it on Sunday, she discovered a pumpkin had been used to break the vehicle's rear window, and in fact—the pumpkin was still in the rear of the car, which sustained approximately \$350 damage.

Rebecca Elizabeth Vctor of Lingane Rd., Chelsea, was seriously injured after she tried to turn into a driveway, while driving southbound on Pierce Rd., and struck a tree at the side of the driveway.

Investigating officer Kathleen Bartsch issued the driver a careless driving citation.

Both the driver and an injured passenger, Jeffrey William Vctor, were transported from the crash scene to Chelsea Community Hospital by Huron Valley Ambulance.

Susan Marie Reid was taken to St. Joseph Mercy Hospital by Huron Valley Ambulance, following an incident reported to the Washtenaw County Sheriff's Department at 12:55 a.m. Sunday, Oct. 28.

Ms. Reid told WCSO's Roger Stielow she was westbound on North Territorial Rd., east of Jennings, when she hit a horse that ran in front of the vehicle she drove.

## MOPH Will Meet Nov. 8 In Dexter

Department commander Iver Schmidt of the Military Order of the Purple Heart's John Terhune chapter 459 announced the next meeting of the chapter will be at 7:30 p.m. Thursday, Nov. 8, at Dexter American Legion Post 557, located near the intersection of Dexter-Chelsea Rd. and Main St.

Schmidt explained members of the Military Order of the Purple Heart finished National Convention activities in August, when the event was held in Michigan for the first time in 10 years, at the Novi-Hilton.

John Swainson was the MOPH convention's special guest, and speaker for the occasion was Matt Urban, one of Michigan's Congressional Medal of Honor recipients.

Now's Mayor Quinn and Dan Murphy, Oakland county executive, were guests at the convention's opening ceremony.

Schmidt advised all MOPH national officers were in attendance, including National Commander Gene Brown from the Garden City chapter, and MOPH National Auxiliary president Margaret Brown.

The department commander described the convention as "great." Leonard Carlton from Minnesota was elected commander, and the next MOPH National Convention will be held during 1991 in Colorado Springs, Colo.

Please Notify Us In Advance of Any Change in Address

Free 24-hour health care answers



## AMERICAN FLAGS!

- State of Michigan
- Foreign • U of M
- EMU • MSU
- flags and more!



617 S. ASHLEY • ANN ARBOR • (313) 665-9126

## NOTICE OF

## SPECIAL MEETING

Notice is hereby given that a special meeting of the Village of Chelsea Planning Commission will be held:

**Monday, November 19, 1990**

**7:30 P.M.**

**Village Council Chambers**

Municipal Building  
104 E. Middle Street  
Chelsea, Michigan

- 1) Further discussion on proposed Area Plan single family units, senior citizen units, and multiple family units.

**Chelsea Village Planning Commission**

Martin Tobin, Chairman

## German Translation Service

8030 Master Rd., Chelsea, MI 48118

Translations of:

- Old German
- Business & Personal Correspondence
- Technical
- Tutoring

FAX (313)475-3262

(313)475-3262

ALL MAKES

(517) 322-5122

## PAINT JOB

AS LOW AS

**\$150** CARS TRUCKS

COMPLETE COLLISION SERVICE-BODY REPAIRS  
FREE ESTIMATES

## ILES COLLISION

142 W. Michigan Ave.

Gross Lake

## ARNET'S

CEMETERY MONUMENTS ARE OUR PROFESSION

... NOT A SIDE LINE

Check out our new reduced prices.

Now you can have the best quality at the best price!

Oldest and Largest in this County

4493 Jackson Road, Ann Arbor, Mich.

If you would like to join our sales staff, call Ben Sleg, 665-3658, or Jim Meeney, 475-3069

## Notice of

## Public Hearing

### SHARON TOWNSHIP PLANNING COMMISSION

A public hearing will be held on Monday, October 16, 1989 at 7:30 p.m. at the Sharon Township Hall, 18010 Pleasant Lake Road. The purpose of the meeting is to consider the adoption of an amendment to the Sharon Township Zoning Ordinance. The proposed amendment will address the issue of condominiums.

A copy of the proposed amendment is available for examination by appointment only through the Township Clerk, Duane R. Haselschwerdt, 8440 Chelsea-Manchester Road, phone 428-7733 or through the Planning Commission Chairman, Reno Feldkamp, 8701 Smyth Road, phone 428-8571.

## NOTICE OF

## PUBLIC HEARING

### LYNDON TOWNSHIP

Application for Conditional Use Permit has been received from Alexander Gran to allow the occupancy of a mobile home while rebuilding home. The location of the home is 12225 Joslin Lake Road.

This request will be considered by the Lyndon Township Planning Commission on November 8, 1990 at 8:00 p.m. at the Lyndon Townhall.

Written comments will be received by regular mail at my home at 16990 Roe Road, Chelsea, MI 48118.

## LYNDON TOWNSHIP PLANNING COMMISSION

Jean Dunn, Co-Secretary

## NOTICE OF

## PUBLIC HEARING

**Saturday, November 24, 1990**

**7:30 p.m.**

Regarding: VILLAGE PROFESSIONAL CENTER

Dr. Steven Yarows  
515 South Main Street  
Chelsea, Michigan

Expansion of professional building and new parking lot.

Village Council Chambers  
Municipal Building  
104 E. Middle Street  
Chelsea, Michigan

## CHELSEA VILLAGE PLANNING COMMISSION

Martin Tobin, Chairman

## NOTICE OF

## PUBLIC HEARING

Notice is hereby given that the Chelsea Planning Commission will conduct a public hearing on Text Amendments to the Chelsea Village Zoning Ordinance (Ordinance No. 79). The amendments will address the following:

- 1) Mobile Home Ordinance
- 2) Location of Printing Establishments
- 3) Home Occupation
- 4) Location of Day Care Centers
- 5) Definitions of Lots

The aforesaid hearing will be held in the Village Council Chambers of the Municipal Building, 104 E. Middle Street, Chelsea on Tuesday, November 27, 1990 at 7:30 p.m.

## CHELSEA VILLAGE PLANNING COMMISSION

Martin Tobin, Chairman

## DRAINS and SEWERS CLEANED ELECTRICALLY

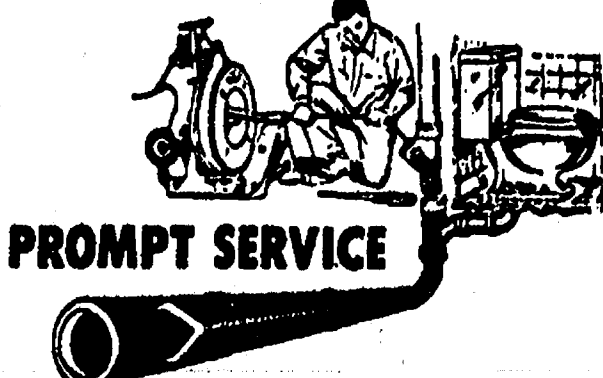

PROMPT SERVICE

FLOOR DRAINS  
MAIN LINES  
STORM SEWERS

SEPTIC TANKS—Cleaned, Installed, Repaired  
DRAINFIELD & OTHER EXCAVATING

• RESIDENTIAL • COMMERCIAL • INDUSTRIAL

**BOLLINGER SANITATION SERVICE**

PHONE (313) 473-2097







# The SYLVAN

114 N. MAIN ST.

## 2nd ANNIVERSARY

**SATURDAY  
NOV. 10, 1990**

*Come in and have a piece of  
Birthday Cake*



### HAPPY BIRTHDAY TO US!

We're two years old on Saturday, Nov. 10

**10% OFF ALL FRAMED ITEMS**

ONE DAY ONLY

Come in and have a piece of birthday cake!

**UPTOWN ANTIQUES AND LITTLEWARES**

114 N. Main St. Chelsea, MI 48118 475-7678

**I.B.M.® COMPATIBLES**

**FREE MOUSE  
WITH EVERY COMPUTER  
SYSTEM IN NOVEMBER**

**HI-TECH WARE  
COMPUTER STORE**

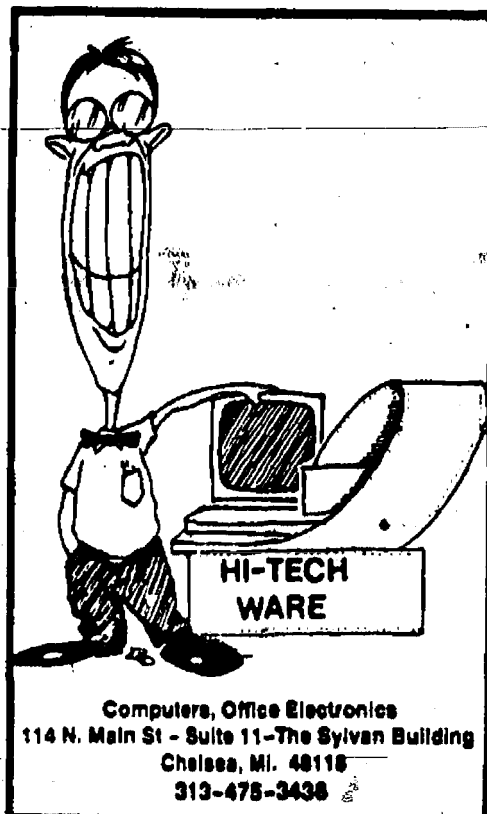

Computers, Office Electronics  
114 N. Main St. - Suite 11 - The Sylvan Building  
Chelsea, MI. 48118  
313-475-3438



Your Downtown  
Full Service  
Florist  
All major credit  
cards accepted

**475-3040**

(Mon.-Fri., 9-6  
Sat., 9-4)

### IT'S OUR 2nd ANNIVERSARY SALE

**25% Off everything in store**

(One Day Only • Excluding Fresh Flowers)

#### STOP IN & RECEIVE A FREE ROSE

- Custom Designs, Fresh and Silk
- Personalized Service - Daily Deliveries
- Cut Flowers • Plants, Green, Blooming and Silk
- Funerals • Corsages and Boutonnieres
- Fruit and Goody Baskets
- Balloon Bouquets • Russ Berrie Stuffed Animals
- Free Wedding Consultations (call for appointment)

### DEIS & SILVERTHORN BUILDERS, INC.

**DAVID DEIS  
JAMES SILVERTHORN**  
Residential Building & Finish Carpentry

114 N. Main, Suite D  
Chelsea, Mich. 48118

**(313) 475-1843**

### 2nd Anniversary SALE

**20%-30% OFF**

SELECTED ITEMS  
(Saturday, Nov. 10 only)



### THE VILLAGE SHOPPE

Let Today's Treasures become Tomorrow's Heirlooms

NETA MILLS

(313)475-6933

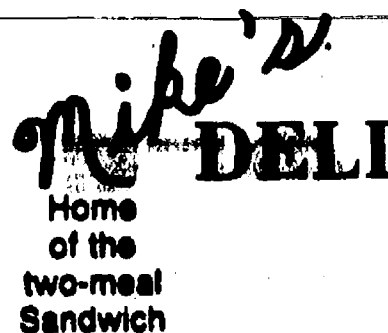

Home  
of the  
two-meal  
Sandwich

- Over 60 Sandwich Combos
- Deli Trays/Catering
- Fresh Salads
- Deli Meats & Cheeses
- Phone Orders Welcome

**Indoor Seating for 50 People!**

Mon.-Fri. .... 10 a.m. to 7 p.m.  
Sat. .... 10 a.m. to 6 p.m.

114 N. Main • Suite 2 • In the Sylvan • Chelsea, Michigan  
**(313)475-5980**



114 N. MAIN STREET, SUITE 8, CHELSEA, MICHIGAN 48118  
(313) 475-3030 475-3035

**Dale Goodwin**  
Image Consultant



The Sylvan • Suite 4 • Chelsea, MI • 313-475-1711

Come in and register for a  
Complimentary Color Analysis  
or a  
Complimentary Make-Over!





**TENTH ANNIVERSARY CELEBRATION** of the Chelsea First United Methodist church organ will be held this Sunday, Nov. 11 at 4 p.m. at the church. A reception hosted by the church choir will follow. The concert will include works performed by church organist Fayola Ash, flutist Deborah Rebeck Ash, and French hornist Jeffrey Ash. Fayola Ash has a master's degree in organ performance from Eastern Michigan University. Deborah

Rebeck Ash is a flutist with the Plymouth and Ann Arbor Symphony Orchestras and has a master's degree in flute performance from the University of Michigan. Jeffrey Ash plays with the Plymouth Symphony Orchestra. The organ is a mechanical action Zimmer instrument. The alphon, right, is a 13-foot natural horn, hand-made in Switzerland. It will also be part of the show. The public is invited to attend.



The albatross drinks sea water. It has a special desalination apparatus that strains out excess salt.

### WE'LL BEND TO YOUR NEEDS

- CUSTOM SHEET METAL FABRICATION
- SHEARING
- PLASMA CUTTING
- WELDING
- PRESS BRAKE
- HELIARC

### ALL SEASON COMFORT CO.

Your AMANA dealer for heating & cooling products  
113 W. MIDDLE CHELSEA  
475-7617

### Residents Hit Deer in Village

Two Chelsea-area residents were involved in deer-car collisions within the village limits last week.

A Butternut Ct. woman collided with a deer at 7:07 p.m. near the intersection of Old US-12 and Freer Rd. on Tuesday, Oct. 30.

Later in the week, an Old US-12 resident hit a deer on Old US-12 near M-52 at 6:48 p.m.

Give a  
Gift Subscription to  
The Chelsea Standard!

### Tiffany Browning Elected Senator At Adrian College

Tiffany Browning of Chelsea has been elected one of 38 senators for the student government of Adrian College.

The mission of the student government is to ensure that all members of the college community remain responsive to students needs and opinions, to provide for student administration of funds generated from the student activity fee, to inform students of academic and campus policy changes, and to promote relations between college groups and organizations.

Browning is the daughter of Robert and Anna Browning of Gulnan Rd. She is a 1990 Chelsea High school graduate.

By the end of the century, the median age of the labor force will increase from about 38 to 39, according to the U.S. Labor Department. During the same period, the number of workers over age 55 will slowly decrease, while the number between the ages of 16 and 24 will be almost one million less than in 1988.

The Chelsea Standard, Wednesday, November 11, 1990

19A

### Charles E. Sullivan Plumbing

Licensed Michigan Master Plumber

- Water Heaters
- Remodeling
- Service & Repair
- New Construction
- Water Softners
- Sewer Cleaning

**475-8114**

Free Estimates

Reasonable Rates



**Don't throw away a good thing. Recycle!**

### PINES & SPRUCES

Balled & Burlaped

5 Ft.-7 Ft.

**GUARANTEED ONE YEAR REPLACEMENT**  
\$12.00 A FOOT

Located North of Chelsea

call (313)475-7783 ask for Greg

## MOONLIGHT

## MADNESS

THURSDAY, NOV. 8 - 7 to 9:30 p.m.

# 20% OFF

**On All Stock Items in Store**

**INCLUDING CHRISTMAS ITEMS**

Fraser Collectible Village - Victorian Dolls  
Heritage Lace - Manny, Many Other Items

VISA

MasterCard

DISCOVER

## THE COUNTRY ROSE

112 E. Middle St., Downtown Chelsea

Ph. 475-8188

COUNT SAVINGS NOT SHEEP AT OUR  
**MOONLIGHT MADNESS**

# 10%-40% OFF

**EVERYTHING IN STORE**

Boots ★ Shoes ★ Slippers ★ Socks ★ Shoe Care Products, etc.

**MEN'S - WOMEN'S - YOUTH - KIDS**

Many sizes, widths and colors available

THURSDAY, NOV. 8 - 7 p.m. to 9:30 p.m.

## HARPER SHOE Co.

Quality Family Shoe Store

Now at 101 N. Main - Downtown Chelsea

**Moonlight Madness**  
Thursday 5:30 to 8:30

Once-in-a-blue moon savings  
...take 20% off any furniture clearance  
item or carpet remnant...even if it's  
already 60% off...maybe we're crazy,  
but it's only for 3 hours.

**Merkel**  
of CHELSEA

Phone 475-8621 or 1-800-482-3650

One of a  
Kind

# FLOOR SAMPLE

**CLEARANCE ON  
SELECTED MODELS**

**THURSDAY, NOV. 8th, ONLY**

GE Built-In Dishwasher	GSD-580	\$319
GE Portable Dishwasher	GSC-402, Almond	\$339
GE Spacemaker II	JEM22H	\$165
Hotpoint 30" Self Clean Range	RB747, Almond	\$499
GE Dryer	DDE 5300, white	\$279
GE Washer	WWA6407, white	\$369
Amana 18 cu. ft. Refrigerator		\$669
GE Chest Freezer, 5 cu. ft.		\$249
GE Portable Washer	No. 1180	\$299
GE Freezer, 10 cu. ft.		\$349
Gibson Refrigerator, 17 cu. ft.		\$519
Magnavox 27" Deluxe Console TV	No. 7604	\$649
Magnavox 25" Table Model TV	#4470	\$399
GE Clock Radio		\$19.95

—LIMITED QUANTITIES, SOME ONE ONLY—



Shop  
Downtown  
Chelsea

## HEYDLAUFF'S

**DOWNTOWN CHELSEA**  
475-1221



# DOWNTOWN CHELSEA MOONLIGHT MADNESS

**THURSDAY, NOV. 8- 7:00-9:30 P.M.**

**OUTSTANDING  
VALUES**

**DURING THIS SPECIAL  
2½ HOUR SALE BY  
DOWNTOWN CHELSEA'S  
LEADING MERCHANTS**

CASUAL SPORTS • CHELSEA D & C • CHELSEA  
MOTORCYCLE SUPPLY • CHELSEA OFFICE SUPPLY  
• COUNTRY ROSE • DAYSPRING • HARPER  
SHOE CO. • HEYDLAUFF'S • JOHNSON'S HOW-  
TO STORE • THE LOFT • LORI'S BOUTIQUE  
• MAIN STREET FLOWERSHOP • MERKEL'S •  
SERENDIPITY • UPTOWN ANTIQUES & LITTLEWARES  
• VILLAGE SHOPPE  
• VOGEL'S & FOSTER'S  
• WINANS JEWELRY



Shop  
Downtown  
Chelsea

**PRE-CHRISTMAS SAVINGS  
THURSDAY 7:00-9:30 P.M.  
NOVEMBER 8**

**20% OFF  
ALL MERCHANDISE\***

INCLUDING IN-STOCK VARSITY JACKETS  
(Sorry—No Discounts on Special Orders)

**EXTRA-SPECIAL SAVINGS  
ON SELECTED MERCHANDISE**

WE WILL BE CLOSED FROM  
**3:00 TO 7:00 P.M.**

\*EXCLUSIVE OF RED WING FOOTWEAR

**VOGEL'S &  
FOSTER'S**



Shop  
Downtown  
Chelsea

**DOWNTOWN CHELSEA**

**PRE-XMAS  
MOONLIGHT MADNESS  
SALE**

**THURSDAY, NOV. 8-7:00-9:30 p.m.**

**20%  
OFF  
STORE-WIDE**

**SELECTED ITEMS UP TO  
30-40% OFF**

*Shop Early for Best Selections*

**CASUAL SPORTS**



103 N. Main St.  
Downtown Chelsea







PHOTOGRAPHER SID WHITE, a resident at the Chelsea United Methodist Retirement Home, presented a travelogue of his photographs entitled, "Say Yes to Michigan." The show, given to Enrichment Triad students at South and North Elementary schools on Friday and Monday, focused on the beauty and diversity of Michigan. White is the official photographer of the Methodist home.

## Ann Arbor Concert Band Opens Season This Sunday

Ann Arbor Concert Band opens its 12th season this Sunday, Nov. 11 at 3 p.m. with a concert at Pioneer High school.

Seven area musicians are associated with the band. They are Chelsea musicians Wilbur DeHart on clarinet, Holly Richardson on flute, and Milford Wolpoff on clarinet, Al Townsend of Gregory on trombone, Karla Linkner of Dexter on clarinet, and Pinckney's Jon Pless on sax-

ophone and Matt Kimble on trombone.

The concert will feature works by Prokofiev, Verdi, and Vaughn Williams, as well as a trumpet trio and selections from the musical "Carousel."

Director is Jeffery Campbell, who is also the director of bands for Milan Area Schools.

Admission is free.

# The Chelsea Standard

Section 2

Chelsea, Michigan, Wednesday, November 7, 1990

Pages 1B-8B

SECTION

B



10 BOYS from Boy Scout Troop 425 worked to clean up Chelsea Community Hospital grounds last Saturday as part of Kevin Hafner's Eagle Scout service project. They'll be back at it this Saturday from 9 a.m. to 3 p.m., rain or shine. The group installed 10 trash barrels and installed 24 bell tiles for the deposit of

cigarette butts outside hospital entrances. From left are Andy Bennett, Mike Montange, Kevin Hafner, Mark Kemner, Chris Rendell, Matt Montange, Scott Long, Maurice Rendell, and Jason Nimke.



The squid escapes from his enemies by shooting a cloud of black sepia into its enemy's face. Leaving his enemy in the dark, the squid makes his getaway.

## Three Area Companies Chosen For Development Council Awards

Hatch Stamping Co. of Chelsea, Pilot Industries, Inc. of Dexter, and Sarns 3M Healthcare of Scio township

were three of nine winners of "Building Washtenaw County's Future" awards given at an Oct. 24 Washtenaw Development Council Open House.

The awards are given to recognize investments firms have made that will strengthen the economy of Washtenaw county. They were also selected because they represent innovative use of technology to be more competitive.

Hatch Stamping, a producer of stampings for the automotive industry, has recently begun constructing a 108,000-square-foot, \$2.5 million facility in the Chelsea Industrial Park. The company has 80 employees and anticipates expanding its payroll to 100 by the time the new plant is finished in June.

In 1989 Hatch won the "Best in Class" award from Ford Motor Co., recognizing the company for its superior performance in its commodity group. It has also won the "Quality Excellence" award from Chrysler Corp. for the past three years. In each 1988 and 1989 the company experienced a 32 percent sales growth.

Pilot Industries supplies plastic and metal fuel system components to the automotive industry. To accommodate projected growth, the company recently began construction of a new research and development plant on 10.65 acres in the Village of Dexter Business and Research Park. Work there will support the firm's plastics division in Dexter, its metals division in Manchester, and its electronics division in Grass Lake. The facility will involve an investment of more than \$5 million. Fifty-three current company employees will be transferred to the new center and the com-

pany expects to add 30 people to the staff.

Sarns 3M Healthcare builds custom surgery products, including heart-lung machines and supplies which take over a patient's breathing and blood circulation during open heart surgery. Last year Sarns began construction of a 100,000-square-foot addition to its Jackson Rd. facility. As a result of the expansion, up to 100 new jobs will be added. Over-all investment will exceed \$12 million.

Other companies similarly honored included Metal Leve, Inc. of Pittsfield township, Michigan Tube Benders, Inc. of Ypsilanti township, Philips Display Components Co. of Saline, Print & Copy Centers, Inc. of Ypsilanti, Toyota Technical Center U.S.A. Inc. of Ann Arbor township, and Parke-Davis of Ann Arbor.

## Maynard Acts In 'Lysistrata'

Susan Maynard of Chelsea was part of the cast of "Lysistrata," a play recently performed by Adrian College Theatre.

Maynard, an Adrian freshman, played an Athenian woman. She is the daughter of Margaret Maynard of Lane St.

The largest number of black women managers are concentrated in services industries, finance, insurance and real estate, according to the U.S. Labor Department's Women's Bureau. The largest numbers of Hispanic, Asian American and American Indian women managers were in finance, insurance and real estate, followed by service industries and retail trade.

# MOONLIGHT SALE

STRATOLOUNGER®  
RECLINERS  
AUTHORIZED SALE  
SAVE 25% TO 40%

EVERY STRATOLOUNGER®  
RECLINER IN STOCK  
NOW ON SALE!



Prices Start  
at  
\$198

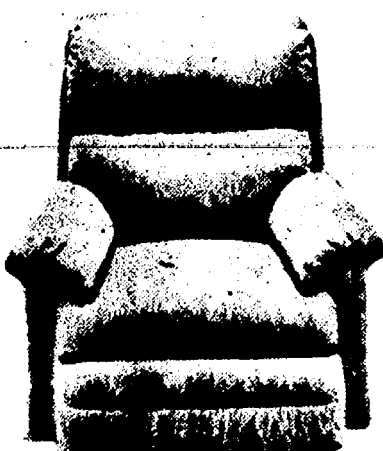
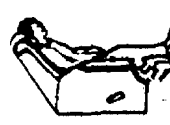

SALE  
\$288

High back, European style, close-to-the-wall recliner. Close-to-the-wall recliner. Close-to-the-wall recliner. Close-to-the-wall recliner.

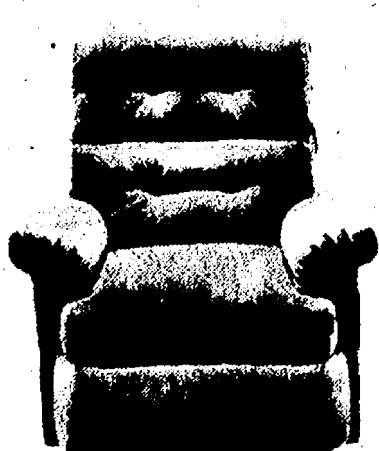

SALE  
\$268

Close-to-the-wall or rocker recliner. Close-to-the-wall or rocker recliner. Close-to-the-wall or rocker recliner. Close-to-the-wall or rocker recliner.

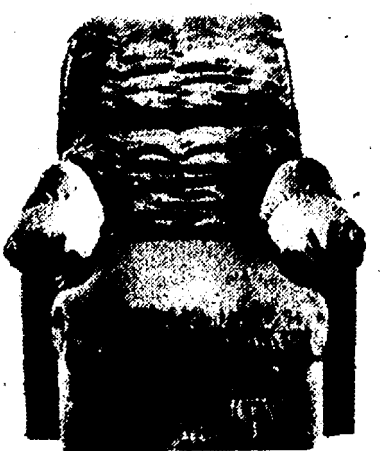

SALE  
\$358

The comfortable look in a custom recliner. The comfortable look in a custom recliner. The comfortable look in a custom recliner. The comfortable look in a custom recliner.

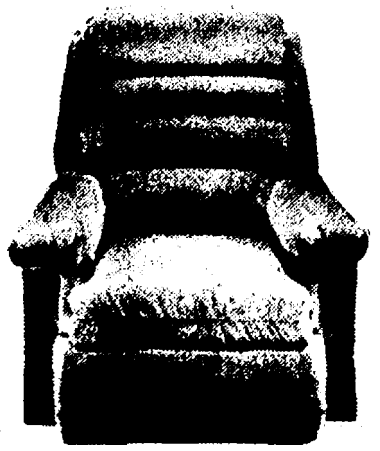

SALE  
\$398

OUR LARGEST RECLINER. A custom recliner. A custom recliner. A custom recliner. A custom recliner.

LAY-AWAY  
PLAN  
AVAILABLE

110 N.  
Main St.  
Downtown  
Chelsea



Johnson's  
(Formerly Gambles)  
HOW-TO  
STORE

Ph.  
475-7472

FREE  
DELIVERY  
IN AREA

Chelsea Community Hospital Auxiliary

## HOLIDAY BAZAAR

FRIDAY  
Nov.  
9th

9:00 a.m.  
to  
3:30 p.m.  
Hospital  
Cafeteria



- Baked Goods
- Nuts
- Crafts
- Needlework
- Raffle

Tickets . . . \$1 ea./5 for \$6



# SPORTS

Let's Go  
Bulldogs!



## Bulldog Girls Fifth, Monti, Bullock Earn All-State Designations

Chelsea High school sophomores Lisa Monti and Val Bullock earned all-state honors as the Bulldogs placed fifth at the class B state meet last Saturday at Tyrone Hills Golf Course in Linden.

Monti, who won the meet last year, placed third over-all in 19:11 and Bullock placed 13th in 19:49.

The defending state champs, who had edged Jackson Lumen Christi the week before at the regional meet, saw Lumen Christi emerge as champions by one point over Caledonia.

Lumen Christi had 144 points, Caledonia 145, Fremont 150, Potoskey 163, and Chelsea 180.

"It was an extremely high quality state meet," said Chelsea coach Pat Clarke.

"I really didn't think we could overtake Lumen Christi in a meet like this."

Clarke said Monti's mistake was she started off too fast, running her first mile in 5:20.

Monti and Laura Bell of Otisville Lakeville ran within a few feet of each other throughout most of the race. They were both caught at the end by Potoskey's Kelly Smith, who was Potoskey's number three runner throughout most of the season. Potoskey's number two runner finished sixth, and the number one runner was out with a broken foot.

"Lisa didn't want to let [Bell] go, and then she died at the end," Clarke said.

"It's amazing she finished as well as she did considering the condition she was in at the end."

Clarke noted that Monti had finished first in every other race this season and wasn't used to running from behind. It was the second straight year she's made all-state.

Bullock, in Clarke's estimation, had "the race of the day," for Chelsea as she beat her best time by 12 seconds and finished under 20 minutes for the first time in her career, which was a season-long goal.

"It's great Valerie was able to make all-state as a sophomore," Clarke said.

Other Chelsea finishers included Beth Williams, 45th, 20:57; Tracey Wales, 58th, 21:15; Jessica Holton, 71st, 21:29; Charity Allen, 79th, 21:48; Beth Bell, 102nd, 22:16.

"Beth Williams had one of her best times, and Beth Bell ran well for her first meet on the varsity," Clarke said.

Clarke said the team ran its best race of the season at the regional meet and was rewarded with a trophy and the state's number one ranking heading into the state meet.

"We had an excellent season," Clarke said.

"You can't expect a team of sophomores to peak twice in two weeks. Plus, the state meet is anybody's day and there were many fine teams."

For the season, Chelsea finished second twice to Lumen Christi, fifth at the state meet, and won every other meet.



VAL BULLOCK earned all-state honors this year with her 13th place finish at the class B state meet on Saturday. She broke 20 minutes for the first time and beat her best time by 12 seconds.

### Basketball Clinic For Youngsters Planned at EMU

Eastern Michigan University's men's basketball program is sponsoring a one-day clinic for boys and girls in grades 1-6.

The clinic, Saturday, Nov. 17, will be held in three one-hour sessions beginning at 9 a.m. for children in grades 1-2, 10 a.m. for children in grades 3-4, and 11 a.m. for children in grades 5-6.

EMU players and coaches will work on all aspects of fundamental skills. Children are asked to arrive 15 minutes before the appropriate session for registration. Fee is \$10.

For more information, contact the EMU basketball office at 1-313-487-0484. Advance registration is available.



LISA MONTI was first for the Bulldogs and third over-all at Saturday's class B state meet. She earned all-state honors for the second straight year. It was the first time all season Monti hasn't finished first.

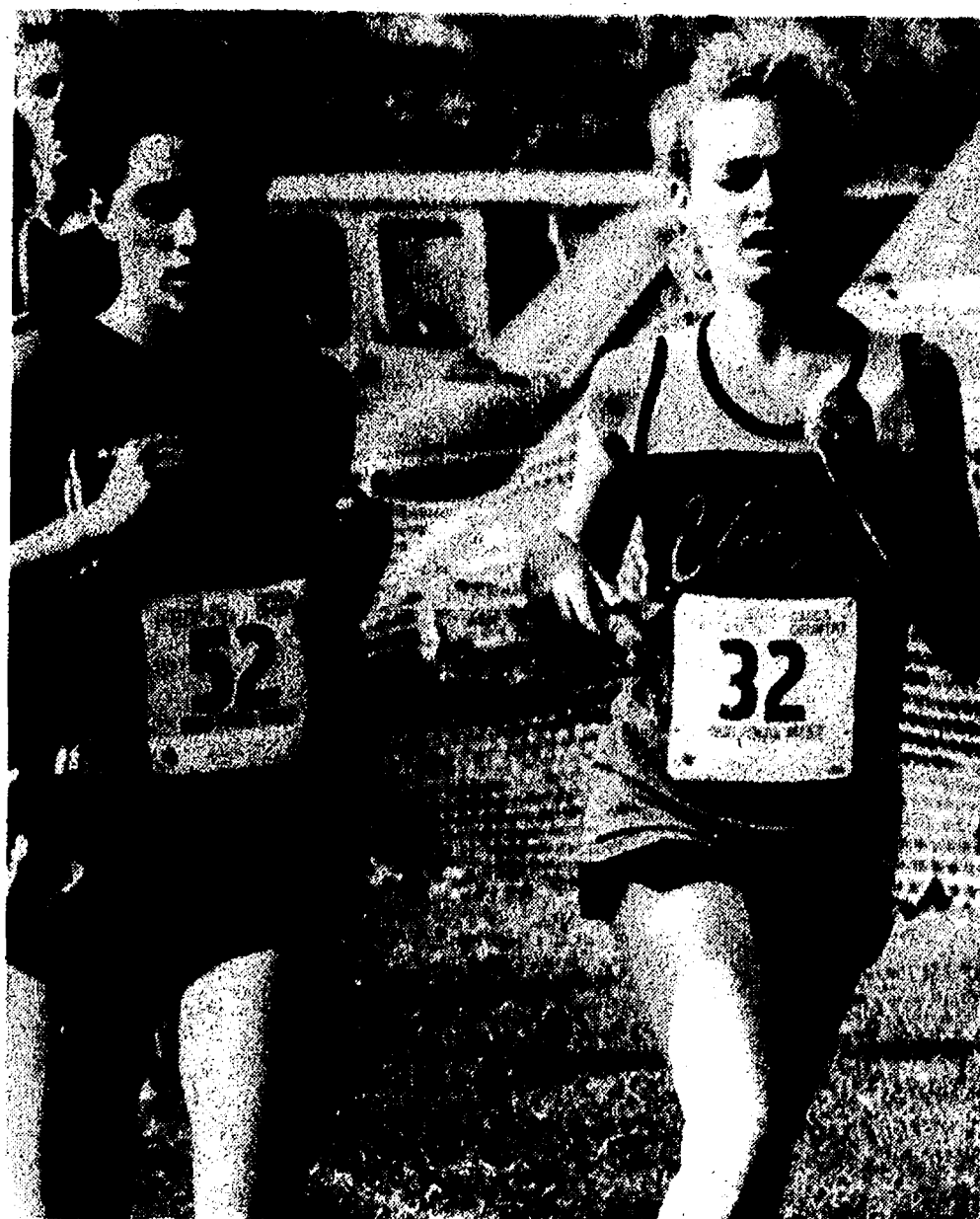

TRACEY WALES concentrates on her running down the homestretch at the class B state cross country meet last Saturday. The Bulldogs finished fifth, and the top five Chelsea runners were all sophomores.



BETH WILLIAMS was third in for Chelsea and 45th over-all at Saturday's class B state cross country meet.

## Bulldogs Edge Closer To SEC Basketball Title

After last week's play, Chelsea Bulldogs basketball team had to win one of two games or hope the Dexter Dreadnaughts could knock off the Tecumseh Indians last night in order to secure at least a tie for the Southeastern Conference basketball title.

The Bulldogs were scheduled to play at Pinckney last night and will close out the regular season tomorrow night at home against Saline.

The Bulldogs had a chance to wrap up the title outright last Thursday but the Indians handed the Bulldogs a 47-29 loss in the Chelsea gym.

In many ways, the Bulldogs were their own worst enemy as they made just one of 16 field goal attempts the entire second half as they blew an early 10-0 lead. They scored just 15 points after the first quarter and turned the ball over 30 times for the game.

"It was a real mess," said Chelsea coach Rahn Rosentreter.

"It's not so much that we lost that bothers me, it's the way we lost. We completely fell apart and there was a lot of finger-pointing at the end. However, I guess we're entitled to play a poor game once in a while."

It was Chelsea's first league loss and their third loss of the season.

The Bulldogs' fortunes began to turn early as Christine Burg picked up her third foul early in the first half. She has been one of the team's best offensive performers.

The game, Rosentreter said, turned into a physical contest and the Bulldogs didn't have enough strength or height to handle it. Chelsea was beaten on the boards and the Indians grabbed 10 offensive rebounds.

Nobody scored in double figures for the Bulldogs. Burg led with eight points, Carrie Flintoft and Mercedes Hammer had six each, Kristin Bohlender scored five, and Shawn Losey scored four points.

In other action last week, Chelsea knocked off the Dexter Dreadnaughts on the road on Tuesday, 38-28.

Chelsea held an 18-14 lead at half-time, but boosted the lead to 13 points as they out-scored Dexter 13-4 in the third quarter.

"The difference was Dexter had four offensive rebounds and they were taking a lot of three-point shots," Rosentreter said.

"We also forced them into a lot of (Continued on page 4B)

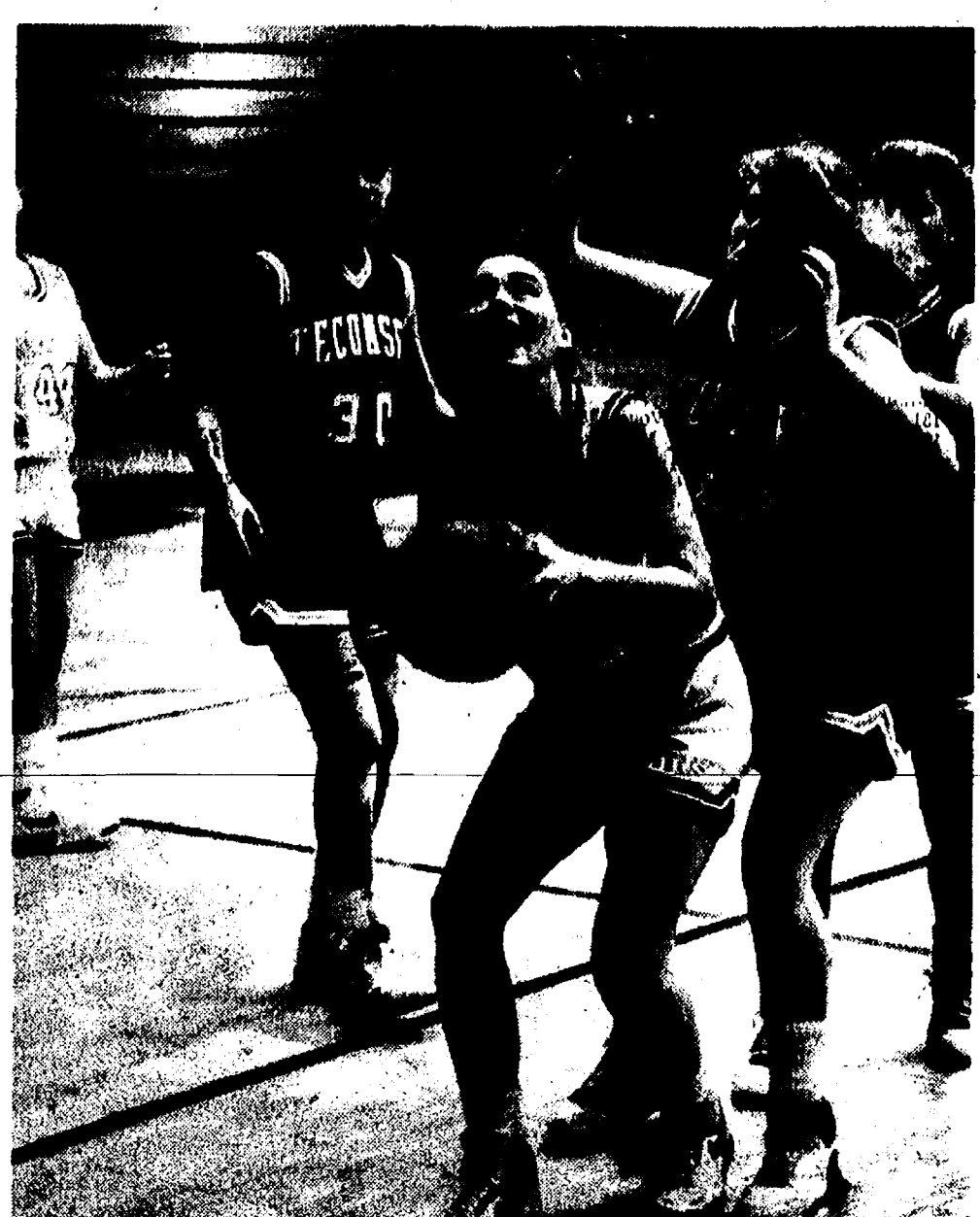

CARRIE FLINTOFT looks to put the ball up for Chelsea during last Thursday's loss to the Tecumseh Indians at home. The Bulldogs have a chance to wrap up the Southeastern Conference title this week.

NAPA AUTO PARTS

## SALE

**NAPA Premium Oil Filters**  
20 popular sizes for import and domestic cars and light trucks.

\$1.99

AFTER \$2 MAIL-IN REBATE

**NAPA Premium Air Filters**  
Sizes for most cars and light trucks.

50% OFF

MFR.'S LIST PRICE

(Offers good at these participating NAPA AUTO PARTS stores until 11/30/90)

RICHARDSON  
AUTOMOTIVE SUPPLY

405 North Main Street, Chelsea  
(313) 475-3741

## Crockett's Country Meats

1747 W. Michigan Ave. Clinton, MI  
(517) 456-4474  
*Locally owned and operated*

Custom Butchering & Processing

Beef — Hogs — Lambs — Poultry  
Deer Processing & Summer Sausage Made

BIG BUGK and LARGEST DOE  
Contest

Formerly Kiebler's  
*Locally owned and operated*

## HARPER PONTIAC

SALES & SERVICE

## 1990 Bonneville LE

Special Priced  
Clearance

## PONTIAC

GET 'EM WHILE THEY'RE HOT!

In Business Since 1926  
SUMNER G. OESTERLE

118 W. MIDDLE ST. CHelsea, MICH.  
(313) 475-1306









KRISTIN BOHLENDER scraps for the ball during last Thursday's home game with the Tecumseh Indians. Chelsea lost by a bundle as they had just one field goal in the second half.

## JV Cagers Lose Two, Even Record at 8-8

Chelsea Bulldogs junior varsity basketball team lost to the Dexter Dreadnaughts on Tuesday, 35-23, and the Tecumseh Indians on Thursday, 50-49, to even their Southeastern Conference mark at 4-4.

In the loss at Dexter, the Bulldogs "couldn't find the basket," according to coach Paul Terpstra, as they scored 12 points over the first three quarters.

Chelsea also had 15 turnovers and was out-rebounded, 32-24.

Ginny Flannery and Erin Schiller each scored seven points, Renee Skelly had five, and Liz McLaughlin and Molly Dilworth each scored two points.

In the Tecumseh contest, the Indians sank a three-point field goal in the closing seconds for the victory. It was one of six three-pointers for the Indians.

"It was a good game, but Tecumseh made the plays down the stretch," Terpstra said.

Schiller led Chelsea with 12 points, Flannery scored 10, Mara Smith, Dilworth, and Nicki Plasecki scored six points each, Jamie Collinsworth had four, Laura Carty scored three, and Tracy Patrick scored two.

Chelsea was 8-8 on the season after last week's action.

## Bulldog Tankers Place Third In Southeastern Conference Meet

Chelsea Bulldogs swim team placed third at the Southeastern Conference meet in Milan last week-end.

Milan Big Reds dominated the meet and Dexter finished second. Pinckney was fourth, Tecumseh finished fifth, and Lincoln was sixth.

"Over-all we swam very well and many season-best times were turned in," said Chelsea coach Dave Jolly. Nineteen Vermeylen dropped nine seconds in the 200 freestyle to record a 2:30.63.

Erika Street had a life-time best in the event with a time of 2:23.60, good for 18th place.

Melissa Thiel swam a 2:23.63 in the 200 individual medley but was disqualified from the finals on what Jolly called a controversial call. Maya Holleman dropped five seconds to finish at 2:43.85 and take 11th place. Michele Hollo had a career-best time of 2:47.31 to place 12th.

In the 50 freestyle, Jennifer McEachern had her best time of :28.42 to place eighth. Teammate Kelly Cross placed second with a season-best of :26.18.

Jennifer Schulz placed 10th in the diving, which Jolly said was a very good finish for her.

Sara Nicola had the best meet for the Bulldogs, Jolly said, as she placed fourth in the 200 individual medley in 2:32.84 and fifth in the 100 butterfly in 1:10.21.

Sandy Schmid dropped four seconds in the 100 butterfly to finish 12th in 1:19.81. Koch was sixth in 1:15.04.

The biggest time drop for a freshman was by Amy Hinshaw, who turned in a lifetime-best of 1:28.17 in the butterfly. Kristi Ostling recorded a 1:25.8 and McEachern swam a 1:01.98.

Cross recorded a time of :57 in the 100 freestyle, which Jolly called a "pleasant surprise."

## Dog Cagers Near SEC Title

(Continued from page 2B)

turnovers and converted a lot of them into baskets.

Hammer led Chelsea with 18 points and Burg scored 13. Flintoff and Loscy scored four each, and Bohlander had one point.

The district basketball tournament gets underway at Tecumseh Monday night.

Please Notify Us of Any Change in Address

Erika Boughton was second in the 500 freestyle with a season-best time of 5:41.13.

"Over-all the kids swam well with many outstanding times being turned in," Jolly said.

"I'm very proud of our girls." The state meet is coming in two weeks, but Jolly would make no predictions. "I know we will surprise many people this year," Jolly said.

## Quilter, Taylor Head All-League Football Teams

Chelsea Bulldogs running back Jude Quilter and strong safety Adam Taylor were unanimously selected to the Southeastern Conference All-League First Team by the league's coaches.

Other Chelsea first-team selections included offensive tackle Mike Terpstra and defensive end Craig Ferry.

Ferry was also named to the all-league second team as a tight end.

Chelsea offensive honorable mention selections included quarterback Tucker Steele, running back Rick Westcott, receiver Taylor, and tackle Dan Tassinari.

Chelsea defensive honorable mention selections were Ben Hurst, Quilter and Westcott at defensive backs, and lineman Sean DeSarbo.

Quilter finished the season with 1,168 yards on 225 carries and scored 14 touchdowns. He caught 21 passes for 323 yards and three touchdowns. He also punted 14 times for a 32-yard average.

For his career, Quilter rushed for 3,520 and gained another 1,550 yards as a receiver. Chelsea head coach Gene LaFave said Quilter's career total was probably a school record, although accurate totals from more than 20 years ago are hard to come by.

Taylor, a junior, rated as Chelsea's best defensive player. He had 32 solo tackles, 61 assists, caused one fumble and had two interceptions.

"We thought Adam was the best in the league, and the league confirmed it," LaFave said.

Terpstra, also a junior, graded out at 93 percent as a tackle. LaFave said he's a great one-on-one blocker, a team leader, and will only get better.

Ferry had 21 solo tackles and 47 assists, which LaFave said are large numbers for a defensive end. He also had four tackles for losses and caused one fumble.

As a tight end, Ferry was known for his blocking, which helped open the holes for Quilter and Westcott. He graded out at 82 percent and caught four passes.

Steele completed 49-86 passes for 909 yards and six touchdowns and had just five passes intercepted.

Tassinari graded out at 75 percent as an offensive tackle. Westcott rushed for 616 yards on 81

carries and scored six touchdowns.

Taylor caught six passes for 158 yards and two touchdowns, but was equally valuable for his blocking.

Quilter had 30 solo tackles and 30 assists, four fumble recoveries and one interception.

Hurst had 32 solo tackles and 34 assists, and three interceptions.

Westcott had 21 solo tackles and 36 assists.

DeSarbo had 15 solo tackles and 44 assists, and led the team in forcing the opposing quarterback to throw early.

**FIRST TEAM DEFENSE**

DB Taylor	Chelsea
DB Bolvin	Saline
DB Smith	Pinckney
LB Pomo	Dexter
LB Summers	Pinckney
LB Salame	Saline
DE Ranson	Saline
DE LeMarr	Milan
DL House	Pinckney
DL Ferry	Chelsea
DL Osburg	Tecumseh

**FIRST TEAM OFFENSE**

RB Quilter	Chelsea
RB Bolvin	Saline
RB Krolewski	Pinckney
QB Reeves	Saline
E Burns	Tecumseh
E James	Milan
T Terpstra	Chelsea
T Lyons	Saline
G Dettler	Saline
G Budd	Milan
C Thomas	Lincoln

**SECOND TEAM DEFENSE**

DB McIntosh	Milan
DB Niethammer	Saline
DB Comfort	Saline
LB Fowler	Tecumseh
LB Thomas	Milan
LB Chenevey	Saline
DE Carruthers	Pinckney
DE Tuberville	Tecumseh
DL Bouharand	Pinckney
DL Torres	Tecumseh

**SECOND TEAM OFFENSE**

RB Salame	Saline
RB Carter	Lincoln
RB Novak	Milan
QB Kuhnman	Tecumseh
E Ferry	Chelsea
E Love	Saline
T Cline	Milan
T Heller	Dexter
G House	Pinckney
G Bell	Tecumseh
C Hankamp	Saline



JESSICA HOLTON runs in a pack on her way to finishing 71st at the class B state cross country meet last Saturday in Linden.



IT WAS A TOUGH SPOT for freshman Beth Bell, who ran her first varsity cross country race in the class B state meet last Saturday. She finished 102nd.

## 1991 MERCURY GRAND MARQUIS LS

CASH DOWN PAYMENT	\$5,005 <sup>70</sup>
REFUNDABLE SECURITY DEPOSIT	\$300 <sup>00</sup>
OPTION PACKAGE 172A SAVINGS	\$650 <sup>00</sup>
TOTAL CASH DUE AT LEASE INCEPTION INCLUDES FIRST MONTH'S LEASE PAYMENT	\$5,604 <sup>70</sup>
TOTAL AMOUNT OF PAYMENTS	\$7,176 <sup>00</sup>
24 MONTHLY LEASE PAYMENTS AT <sup>2</sup>	\$299 <sup>00</sup>

**STANDARD EQUIPMENT INCLUDES:** • 5.0L V-8 engine with sequential multi-port electronic fuel injection and EEC-IV electronic engine controls • 4-speed automatic overdrive transmission • Power brakes • All-season WSW steel-belted radial tires • Power windows • Power steering • And more! **OPTION PACKAGE 172A INCLUDES:** • Power lock group • 6-way power driver's seat • Electric rear window defroster • Electronic AM/FM stereo cassette radio • Turbine spoke aluminum wheels • And more!

JUST **\$299** A MONTH

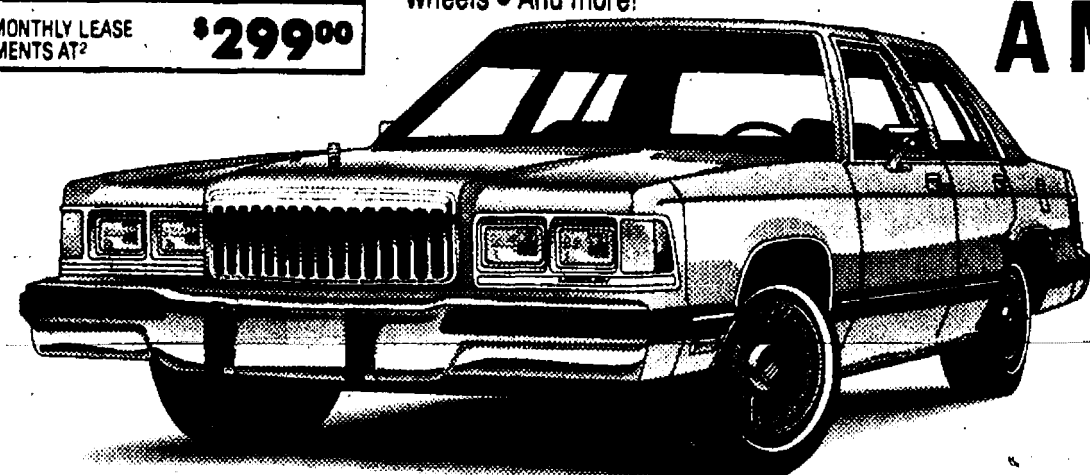

ADDITIONAL PROGRAM INFORMATION: \$500 Customer Cash Back directly from Lincoln-Mercury on 1991 Grand Marquis LS with a 24-month Ford Credit Red Carpet Lease. Customer Cash Back can be applied toward payment, refundable security deposit and first month's payment or you may keep the cash. For cash back and special lease terms you must take new vehicle delivery from dealer stock by 12/31/90. Total cash due at lease inception includes a refundable security deposit, cash down payment and first month's lease payment. Lease payment is based on retail price of \$40,000 on Grand Marquis LS. Lease payment includes destination charges but excludes title and taxes and is based on a 24-month closed-end Red Carpet Lease from Ford Credit. Lessee may have the option to purchase the car at lease end and at a price to be negotiated with the dealer at lease inception. However, lessee has no obligation to purchase the car at lease end. Lessee is responsible for excess wear and tear 30,000 miles is the total mileage allowed with an \$11 per mile charge over 30,000. Lease subject to credit approval and insurability as determined by Ford Credit. See us for details.

**PALMER FORD-MERCURY**  
222 S. Main St., Chelsea 475-1301

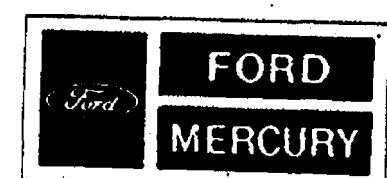

## 1991 MERCURY SABLE GS

**STANDARD EQUIPMENT INCLUDES:** • Automatic overdrive transaxle • 3.0L V-6 engine • Power steering • Power brakes • Interval wipers • Air conditioner • Dual power mirrors • Tilt steering wheel • And much more! **OPTION PACKAGE 451A INCLUDES:** • Power lock group • Speed control • Rear window defroster • Power windows • Electronic AM/FM stereo cassette • 15" aluminum wheels • Power driver's seat • And more!

JUST **\$299** A MONTH

CASH DOWN PAYMENT	\$3,039 <sup>26</sup>
REFUNDABLE SECURITY DEPOSIT	\$300 <sup>00</sup>
OPTION PACKAGE 451A SAVINGS	\$700 <sup>00</sup>
TOTAL CASH DUE AT LEASE INCEPTION INCLUDES FIRST MONTH'S LEASE PAYMENT	\$3,638 <sup>26</sup>
TOTAL AMOUNT OF PAYMENTS	\$7,176 <sup>00</sup>
24 MONTHLY LEASE PAYMENTS AT <sup>2</sup>	\$299 <sup>00</sup>

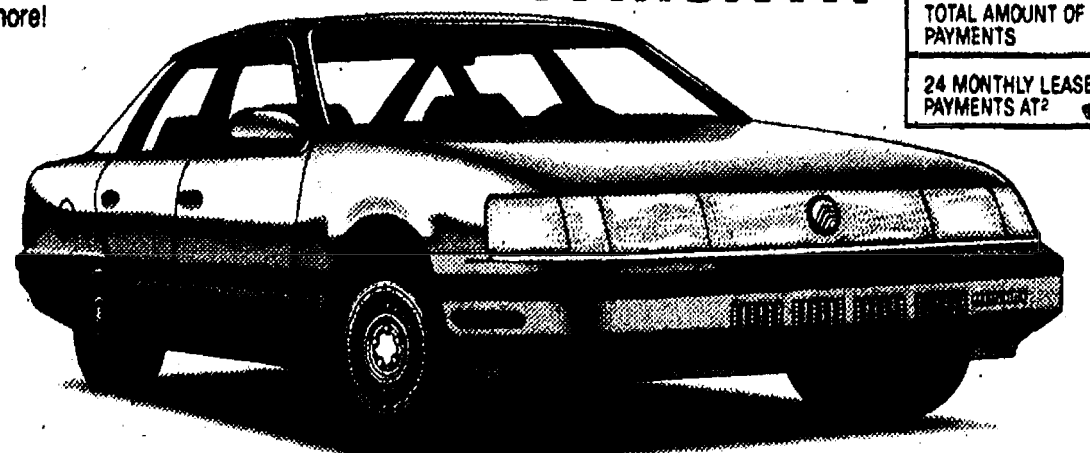

ADDITIONAL PROGRAM INFORMATION: \$750 Customer Cash Back directly from Lincoln-Mercury on 1991 Sable GS with a 24-month Ford Credit Red Carpet Lease. \$40,000 on Sable GS. Customer Cash Back can be applied toward payment, refundable security deposit and first month's payment or you may keep the cash. For cash back and special lease terms you must take new vehicle delivery from dealer stock by 12/31/90. Total cash due at lease inception includes a refundable security deposit, cash down payment and first month's lease payment. Lease payment is based on retail price of \$40,000 on Sable GS. Lease payment includes destination charges but excludes title and taxes and is based on a 24-month closed-end Red Carpet Lease from Ford Credit. Lessee may have the option to purchase the car at lease end and at a price to be negotiated with the dealer at lease inception. However, lessee has no obligation to purchase the car at lease end. Lessee is responsible for excess wear and tear 30,000 miles is the total mileage allowed with an \$11 per mile charge over 30,000. Lease subject to credit approval and insurability as determined by Ford Credit. See us for details. Some units must be ordered.

Homeowners have a source of ready cash right at their fingertips with a Home Equity Loan from our bank. Ask your home for a loan.

**CSB CHELSEA STATE BANK**

Member FDIC  
Branch Office 1010 S. Main Phone 475-1355 Main Office 305 S. Main

College expenses, taxes, home improvements, new car or vacation can be financed through a Home Equity Loan. We're lending cash based on the equity of the property and repayment ability. Pick up a Home Equity Loan application and arrange for a consultation with our lending people to discover if home equity borrowing is a smart move for you. Your home ownership could be the key to all your extra cash needs and interest just may be tax-deductible.

We will not transact business on **MONDAY** November 12th in observance of **VETERAN'S DAY**



Consult your tax advisor for Home Equity Loan interest deductibility.



# Church Services

## Assembly of God—

**FIRST ASSEMBLY OF GOD**  
14000 Old US-12, Chelsea  
The Rev. Edward Lang, Pastor  
Every Sunday—  
9:45 a.m.—Sunday morning worship, and children's service.  
6:00 p.m.—The first Sunday of each month, church service and youth service.  
Every Wednesday—  
7:00 p.m.—Mid-week services.

## Baptist—

**CHELSEA BAPTIST CHAPEL**  
778 S. Main, Chelsea.  
(Pastor in Action Building.)  
The Rev. Stan Blair, Pastor  
Every Sunday—  
9:45 a.m.—Sunday school.  
11:00 a.m.—Morning worship.  
6:00 p.m.—Evening worship.  
**FIRST BAPTIST CHURCH OF GREGORY**  
The Rev. Richard Mathew, Pastor  
(313) 456-2541  
Every Sunday—  
9:45 a.m.—Sunday school.  
11:00 a.m.—Morning worship.  
7:00 p.m.—Evening worship.  
Every Wednesday—  
7:00 p.m.—Mid-week service.  
8:00 p.m.—Choir practice.

**NORTH SHARON BAPTIST**  
Sylvan and Washburne Rds.  
The Rev. William Winkler, Pastor  
Every Sunday—  
10:00 a.m.—Sunday school.  
11:00 a.m.—Morning worship.  
6:00 p.m.—Senior High Youth meeting. Youth choir.  
7:00 p.m.—Evening worship service; nursery available.  
Every Wednesday—  
7:00 p.m.—Bible study and prayer meeting; nursery available. Bus transportation available: 426-7222.

## Catholic—

**ST. MARY**  
The Rev. Fr. David Philip Dupuis, Pastor  
Every Sunday—  
8:00 a.m.—Mass.  
10:00 a.m.—Mass.  
Every Saturday—  
12:00 noon-1:00 p.m.—Confessions.  
6:00 p.m.—Mass.

## Christian Scientist—

**FIRST CHURCH OF CHRIST SCIENTIST**  
1883 Washburn Ave., Ann Arbor  
Every Sunday—  
10:30 a.m.—Sunday school, morning service.

## Church of Christ—

**CHURCH OF CHRIST**  
13851 Old US-12, East  
Minister, R.D. Farnell  
Every Sunday—  
9:30 a.m.—Bible classes, all ages.  
10:30 a.m.—Worship service. Nursery available.  
6:00 p.m.—Worship service. Nursery available.  
Every Wednesday—  
7:00 p.m.—Bible classes, all ages.  
First and Third Tuesday of every month—  
7:00 p.m.—Ladies class.

## Episcopal—

**ST. BARNABAS**  
26600 Old US-12  
(Directly across from the Fairgrounds)  
The Rev. Fr. Jerome F. Beaumont, O.S.P.  
475-3033  
Every Sunday—  
Youth Inquirers class.  
10:00 a.m.—Eucharist (Holy Communion), first, third and fifth Sundays.  
10:00 a.m.—Morning Prayer, second and fourth Sunday. (Holy Communion available immediately following service).  
10:30 a.m.—Church school, K-12.  
11:00 a.m.—Family coffee hour.  
11:00 a.m.—First Sunday of the month, pot-luck dinner.  
Nursery available for all services.

## Free Methodist—

**CHELSEA FREE METHODIST**  
7600 Winkler Rd.  
Mearl Bradley, Pastor  
Wednesday, Nov. 7—  
9:00-10:00 a.m.—Faithful Fitness.  
9:30-11:30 a.m.—Ladies Bible study.  
7:00 p.m.—Mid-week services.  
Thursday, Nov. 8—  
9:30-11:00 a.m.—Ladies Bible study.  
7:00 p.m.—Pastor's Cabinet meets.  
Friday, Nov. 9—  
9:10 a.m.—Faithful Fitness.  
7:00 p.m.—YAPF (young adults) pizza and Pictionary at Van Nieu's.  
7:00 p.m.—Senior teens AHYWB.  
Sunday, Nov. 11—  
8:30 a.m.—Sermon series "Be Mature."  
9:30 a.m.—Coffee fellowship.  
9:45 a.m.—Sunday school.  
11:00 a.m.—Sermon series "Be Mature."  
6:00 p.m.—Pastor Bonney preaching.  
Monday, Nov. 12—  
9:00-10:00 a.m.—Faithful Fitness.  
7:00 p.m.—Intercessory prayer meeting.  
7:30 p.m.—GENESIS Group.  
Wednesday, Nov. 14—  
9:00-10:00 a.m.—Faithful Fitness.  
9:30-11:30 a.m.—Ladies Bible study.  
7:00 p.m.—Mid-week services.

## Lutheran—

**FAITH EVANGELICAL**  
5875 North Territorial Rd.  
The Rev. Mark Fortinsky, Pastor  
Church: 426-4923  
Lutheran Elementary School  
Mr. Keith Kopynski, Principal  
Wednesday, Nov. 7—  
6:00-7:00 a.m.—Men's Bible study.  
7:00-8:00 p.m.—Ladies evening Bible study.  
Thursday, Nov. 8—  
7:00-8:30 p.m.—Inquirers.  
Friday, Nov. 9—  
6-8 grade field trip.  
Sunday, Nov. 11—  
9:00 a.m.—Sunday school for adults and children.  
10:00 a.m.—Worship service. Sermon on feeding 4,000 people.  
11:00 a.m.—Coffee hour.  
K-4 sing.  
Monday, Nov. 12—  
Mail Stewardship letter concerning time.  
Tuesday, Nov. 13—  
6:00-8:00 p.m.—Confirmation.  
Wednesday, Nov. 14—  
6:00 a.m.—Men's Bible study.  
9:00 p.m.—Faculty.  
7:00-8:00 p.m.—Ladies evening Bible study.

**OUR SAVIOR LUTHERAN**  
1318 S. Main, Chelsea  
The Rev. Franklin H. Giesel, Pastor  
Wednesday, Nov. 7—  
7:00 p.m.—Choir practice.  
Thursday, Nov. 8—  
1:00 p.m.—Bible class.  
Sunday, Nov. 11—  
9:00 a.m.—Bible classes.  
10:30 a.m.—Worship.  
11:45 a.m.—AAL meeting and election of officers—Spaghetti luncheon—Helping Hands project.  
6:30 p.m.—Confirmation.  
Monday, Nov. 12—  
1:00 p.m.—LYG Bible class.  
7:30 p.m.—Bible class at V. Frank's.  
Wednesday, Nov. 14—  
2:15 p.m.—Community blood drive meeting.  
7:00 p.m.—Choir practice.

**ST. JACOB EVANGELICAL LUTHERAN**  
12801 Rietveld Rd., Grass Lake  
The Rev. Thomas Johnston, Pastor  
Every Sunday—  
9:00 a.m.—Sunday school.  
10:10 a.m.—Divine services.  
**TRINITY LUTHERAN**  
5754 M-36, three miles east of Gregory  
William J. Troian, Pastor  
878-5977 church, 878-5016 pastor  
Pinckney, Michigan.  
Every Sunday—  
8:00 a.m.—Worship.  
9:30 a.m.—Sunday school and Bible class.  
10:45 a.m.—Worship.  
Communion 1st and 3rd Sunday 8:00 a.m.  
Communion 2nd and 4th Sunday 10:45 a.m.

**ZION LUTHERAN E.L.C.A.**  
Corner of Fletcher and Waters Rds.  
The Rev. Mark Weirauch, Pastor  
Wednesday, Nov. 7—  
1:00 p.m.—Women of Zion Bible study, Lydia Circle.  
7:45 p.m.—Martha Circle.  
Friday, Nov. 9—  
7:00 p.m.—Youth overnights at King of Kings.  
Saturday, Nov. 10—  
11:00 a.m.—Set-up for turkey dinner.  
Sunday, Nov. 11—  
9:00 a.m.—Sunday school.  
10:15 a.m.—Worship.  
Luther League turkey dinner after worship.  
Tuesday, Nov. 13—  
8:30 p.m.—Joy-makers.  
7:15 p.m.—Senior Choir.  
7:30 p.m.—Shuffleboard.  
Wednesday, Nov. 14—  
7:00 p.m.—Business management.  
8:00 p.m.—Church council.

## Methodist—

**FIRST UNITED METHODIST**  
132 Park St., Chelsea  
The Rev. Dr. Jerry Parker, Pastor  
Wednesday, Nov. 7—  
6:30 p.m.—Prayer Group meets.  
7:15 p.m.—Chapel Bells.  
7:15 p.m.—Study Group meets.  
8:00 p.m.—Chancel Choir.  
Sunday, Nov. 11—  
8:15 a.m.—Crib nursery opens.  
8:30 a.m.—Worship service.  
8:30 a.m.—Supervised care for preschool children.  
9:00 a.m.—Youth Choir meets in Room 2 of the Education Building.  
9:30 a.m.—Fellowship time.  
9:45 a.m.—Church school for all ages.  
10:45 a.m.—Church school concludes.  
11:00 a.m.—Worship service.  
11:00 a.m.—Supervised care for preschoolers in Rooms 14 and 16.  
11:30 a.m.—ACT (active and creative time) for Kindergarten and First Graders upstairs in the Education Building.  
12:00 noon—Fellowship time.  
12:00 noon—Chancel Bells.  
12:05 p.m.—Crib Nursery closes.  
**METHODIST HOME CHAPEL**  
Every Sunday—  
8:45 a.m.—Worship service.  
**FIRST UNITED METHODIST**  
Parks and Territorial Rds.  
The Rev. Merlin Pratt  
Every Sunday—  
9:30 a.m.—Worship service.  
10:00 a.m.—Sunday school.

## SALEM GROVE UNITED METHODIST

3320 Nottan Rd.  
The Rev. Mike Bossingham  
Every Sunday—  
9:30 a.m.—Church school.  
10:30 a.m.—Morning worship.

**WATERLOO VILLAGE UNITED METHODIST**  
8118 Washington St.  
The Rev. Merlin Pratt  
Every Sunday—  
10:00 a.m.—Sunday school.  
11:15 a.m.—Worship service.

**NORTH LAKE UNITED METHODIST CHURCH**  
1411 North Territorial Road  
The Rev. Sandra Wilkobe, Pastor  
Every Sunday—  
9:30 a.m.—Church school.  
10:30 a.m.—Worship service.  
11:30 a.m.—Fellowship time.  
6:00 p.m.—Youth Group.

**SHARON UNITED METHODIST**  
Corner Pleasant Lake Rd. and M-42  
The Rev. Erik Alsager, Pastor  
Every Sunday—  
10:00 a.m.—Sunday school.  
11:00 a.m.—Worship service.

**Mormon—**  
**CHURCH OF JESUS CHRIST OF LATTER-DAY SAINTS**  
1330 Freer Rd.  
Sam Skidmore, president  
Every Sunday—  
9:30 a.m.—Sacrament meeting.  
10:30 a.m.—Sunday school, adult and child.  
11:40 a.m.—Priesthood Relief Society.

**Non-Denominational—**  
**CHELSEA FAMILY WORSHIP CENTER**  
1194 S. Main St. (Rebekah Hall)  
Ed Sauvageau, Pastor  
Every Sunday—  
10:00 a.m.—Worship service.  
Every Wednesday—  
7:00 p.m.—Bible study.

**COVENANT**  
50 N. Freer Rd.  
The Rev. Siegfried S. Johnson, Pastor  
Every Sunday—  
9:00 a.m.—Church school.  
10:30 a.m.—Worship service.  
Every Thursday—  
7:30 p.m.—Choir rehearsal.

**CHELSEA CHRISTIAN FELLOWSHIP**  
337 Wilkinson St.  
Wm. Matthews, Pastor  
Church tel. 475-6355 Home tel. 475-6873  
Every Sunday—  
10:00 a.m.—Sunday School.  
10:30 a.m.—Morning Worship.  
10:30 a.m.—Evening Worship.  
Wednesday, Family Night.  
7:00 p.m.—Adult Bible study.  
7:00 p.m.—Youth ministry.

**CHELSEA FULL GOSPEL**  
11452 Jackson Rd.  
John & Sarah Grosser, Pastors  
475-7579  
Every Sunday—  
9:45 a.m.—Sunday school.  
11:00 a.m.—Morning worship.  
6:00 p.m.—Evening worship.  
Every Wednesday—  
7:00 p.m.—Family Night.

**IMMANUEL BIBLE**  
145 E. Summit St.  
Ron Clark, Pastor  
Every Sunday—  
9:45 a.m.—Sunday school, nursery provided.  
11:00 a.m.—Morning worship, nursery provided.  
6:00 p.m.—Evening worship.  
Every Wednesday—  
7:00 p.m.—Family hour, prayer meeting and Bible study.

**MT. HOPE BIBLE**  
12804 Triad Rd., Grass Lake  
The Rev. Joseph A. O'Neill, Pastor  
Every Sunday—  
9:30 a.m.—Sunday school.  
11:00 a.m.—Morning worship.  
6:00 p.m.—Evening service.  
Every Wednesday—  
7:00 p.m.—Bible study.

**ST. VLADIMIR ORTHODOX CHURCH**  
The Rev. Fr. Paul Karas, Pastor  
9900 Jackson Rd.  
(between Steinbach and Dancer Rds.)  
Sunday Service—  
9:30 a.m.—Hour.  
9:45 a.m.—Holy Confession.  
10:00 a.m.—Divine Liturgy.

**Presbyterian—**  
**FIRST UNITED PRESBYTERIAN**  
Unadilla  
The Rev. Mary Grotz  
Every Sunday—  
9:30 a.m.—Sunday school.  
11:00 a.m.—Worship service.

**United Church of Christ—**  
**BETHEL EVANGELICAL AND REFORMED**  
Freedom Township  
The Rev. Roman A. Reineck, Pastor  
Every Sunday—  
10:00 a.m.—Worship service.  
**CONGREGATIONAL**  
121 East Middle Street  
The Rev. Leland E. Booker, Pastor  
Every Sunday—  
10:00 a.m.—Worship.  
10:00 a.m.—Sunday school, K-4. Nursery provided.

**ST. JOHN'S**  
Rogers Corners, Waters and Fletcher Rds.  
The Rev. Ted Wimmer, Pastor  
Every Sunday—  
10:30 a.m.—Worship service, Sunday school.  
**ST. JOHN'S EVANGELICAL AND REFORMED**  
Francisco  
The Rev. Michael Pennanen  
Every Sunday—  
10:30 a.m.—Sunday school and worship service.  
First Sunday of every month—  
Communion.

**ST. PAUL**  
The Rev. Erwin R. Koch, Pastor  
Wednesday, Nov. 7—  
7:00 p.m.—New members class.  
7:30 p.m.—Chancel Choir.  
Thursday, Nov. 8—  
1:00 p.m.—Bible study.  
Saturday, Nov. 10—  
8:00 p.m.—Senior High overnight.  
Sunday, Nov. 11—  
10:30 a.m.—Worship service—Youth Sunday.  
Sermon: "Humility and Self Control." Service conducted by the youth.  
Tuesday, Nov. 13—  
1:00 p.m.—Women's fellowship.



MIKE BOSSINGHAM became the new pastor at Salem Grove United Methodist church in Grass Lake in June. He is attending Methodist Theological School in Delaware, O. during the week and handles his church duties on the week-end. He was born in Indianapolis and was a public school teacher there after earning his bachelor's degree in music education. He also directed his church choir.

## John Cattell Serving Securities Trading Internship in Chicago

John Cattell, an Albion College junior, is working this semester as a securities trading intern for Pacific Securities in Chicago. The internship was arranged through the Carl A. Gerstaecker Liberal Arts Program in Professional Management at Albion College. The Gerstaecker program requires students to complete at least two internships in their particular area of professional interest. These internships allow students to develop work related skills and observe and analyze the workings of a firm. The advantages of combining the practical experience of an internship with the theoretical knowledge of the classroom have been demonstrated by the successful career placement of program graduates. Cattell, a 1988 graduate of Chelsea High school, is the son of Linda Cattell of Chelsea. Albion College is a private, co-educational, liberal arts college located in the south central Michigan town of the same name.

Please Notify Us  
In Advance of  
Any Change in Address

## GUARANTEED AUTO SERVICE

### LUBE • OIL AND FILTER

**\$11.88**

- Up to 5 Quarts Oil
- Oil Filter
- Chassis Lubrication

### FRONT DISC BRAKES

**\$59.88**

- Includes new pads and labor
- Machine turn rotors
- Repack bearings
- Metallic Pads Extra
- Most Cars

### ENGINE TUNE-UP

**\$34.88**

- Most Cars 6 Cyl. 44.00
- Includes New spark plugs 8 Cyl. 54.00

### ROTATE & COMPUTER BALANCE

**\$19.88**

- Smooth out rough ride
- Improve tire wear
- Recommended every 8,000 miles

### AIR CONDITIONER RECHARGE

**\$19.88**

- Adjust Belt Tension
- Check A/C System
- Freon Extra

### FRONT STRUTS

**\$129.95** Pair

- Lifetime Warranty
- Includes Installation
- Sizes for most cars

## BF Goodrich

**TIRE SALE 35.95**

P155/80R13

P155/80R13	35.95	P165/75R14	45.95	P215/75R15	59.95
P165/80R13	38.95	P195/75R14	47.95	P225/75R15	61.95
P175/80R13	41.95	P205/75R14	50.95	P235/75R15	65.95
P185/80R13	43.95	P205/75R15	53.95		

## CHELSEA SHELL SERVICE



1630 S. MAIN, CHELSEA, MICH. 48118  
M-52 & I-94

475-2722

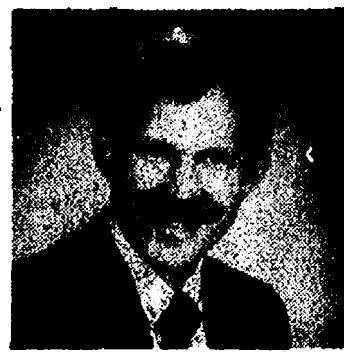

## ORTHODONTIST

Raymond P. Howe, D.D.S., M.S.  
515 South Main Street  
Chelsea, MI 48118 475-2260

NEW PATIENTS WELCOME  
EXAMINATION APPOINTMENT WITHOUT CHARGE

NEED TO UPDATE AN OLD LOGO  
OR NEED TO CREATE A NEW LOGO?



- \* H B Graphics Can Meet Your Design
- \* Create Quality Camera Ready Art
- \* On Time Service

PROFESSIONAL ADVERTISING DONE RIGHT!

PHONE (313) 475-7920 OR 457-7783  
CHELSEA MI



**ORDINANCE NO. 79-MMM**

**AN ORDINANCE TO AMEND THE CHELSEA VILLAGE ZONING ORDINANCE, ORDINANCE NO. 78, AS AMENDED, TO ESTABLISH A SEPARATE BOARD OF ZONING APPEALS, TO PROVIDE FOR MEMBERSHIP, APPOINTMENT AND TERM OF OFFICE, ALTERNATE MEMBERS, AND RULES AND PROCEDURES GOVERNING THE BOARD OF ZONING APPEALS.**

The Village of Chelsea ordains:

An Ordinance to amend the Chelsea Village Zoning Ordinance, Ordinance No. 78, as amended, to establish a Board of Zoning Appeals and repeal and amend sections of Article VII, thereof, Appeals and Board of Zoning Appeals, as follows:

**SECTION 1. REPEAL OF ARTICLE VII PROVISIONS.**

Section 7.1 and Section 7.2, and Subsections A through G, of Section 7.5, are hereby repealed.

**SECTION 2. CONFIRMATION OF VARIANCE, INTERPRETATION, NON-CONFORMING USE SUBSTITUTION AND EXPANSION, AND AUTOMATIC STAY.**

Sections 7.3 - Variance, Section 7.4 - Interpretation of Zoning Ordinance, Section 7.5-H - Board of Appeals Determination of Allowable Expansion or Substitution of Use, and Section 7.5-I - Automatic Stay of Board of Appeals Decisions; Time for Appeal to Court; Provision for Security, are hereby confirmed and ratified.

**SECTION 3. BOARD OF APPEALS ESTABLISHED.**

Section 7.1. There is hereby established, a separate Board of Appeals under the provisions of Public Act 207 of 1921, as amended, MCLA 125.581; MSA 5.2931, separate and distinct from the Chelsea Village Council. The Board of Zoning Appeals shall perform the duties and exercise the powers provided by said Public Act 207 of 1921, as amended, in such a way that the objectives of this Ordinance shall be observed, public health and safety secured, and substantial justice done. The Board of Zoning Appeals is established as follows:

Sec. 7.1.A. **ESTABLISHMENT OF BOARD OF ZONING APPEALS.** The Village Council of the Village of Chelsea shall establish and appoint a Board of Zoning Appeals under the provisions of Public Act 207 of 1921, as amended; MCLA 125.581; MSA 5.2931, separate and distinct from the Village Council, upon the adoption of this amendment. All pending appeals shall be transferred to and heard by the separate Board of Zoning Appeals.

Sec. 7.1.B. **MEMBERSHIP.** There shall be not less than five (5) members of the Board of Zoning Appeals. The Village Council may increase or decrease the membership of the Board of Zoning Appeals, but not below five (5) members. All persons serving on this Board shall be residents of the Village of Chelsea.

Sec. 7.1.C. **APPOINTMENTS OF MEMBERS.** The Village Council shall appoint the members of the Board of Zoning Appeals. Each member shall be appointed for a term of three (3) years. The appointments of the first members shall be for the terms of one (1), two (2) and three (3) years, respectively, so as near as possible to provide for the appointment of an equal number of members each year. After the initial appointments, each member shall hold office for the full three-year term.

Sec. 7.1.D. **ALTERNATE MEMBERS.** Village Council may appoint not more than two (2) alternate members for the same term as regular members of the Board of Zoning Appeals. The alternate members may be called on a rotating basis to sit as regular members of the Board of Zoning Appeals in the absence of regular members. An alternate member may also be called to serve in the place of a regular member for the purpose of reaching a decision on a case in which the regular member has abstained for reasons of conflict of interest. The alternate member, having been appointed, shall serve in the case until a final decision has been made. The alternate member shall have the same voting rights as a regular member of the Board of Zoning Appeals. Alternate members shall be called on a rotating basis. The call shall be by the Clerk of the Village of Chelsea when the Clerk is advised of the absence, abstention or conflict of interest of a regular member. The call shall be made as soon as possible by mail and/or telephonic means.

Sec. 7.1.E. **RULES AND PROCEDURES.** The Board of Zoning Appeals shall adopt rules of procedure for the conduct of its meetings and implementation of its duties under Public Act 207 of 1921, as amended. The Board of Zoning Appeals may adopt, amend, modify, and revoke its rules from time to time. The rules of procedure shall at a minimum include those items required by Public Act 207 of 1921, as amended. In the absence of adopted rules of procedure, the rules of procedure established by the Chelsea Village Council in its resolution establishing the Board of Zoning Appeals, pursuant to this Ordinance shall govern, until the Board of Zoning Appeals adopts its own rules of procedure.

Sec. 7.1.F. **AUTHORITY OF BOARD OF ZONING APPEALS.** The Board of Zoning Appeals shall hear and decide appeals from and review any order, requirement, decision, or determination made by the Zoning Inspector, any administrative official or administrative body charged with enforcement of the Chelsea Village Zoning Ordinance. The Board of Zoning Appeals shall also hear and decide matters referred to the Board or upon which the Board is required to pass under the Chelsea Village Zoning Ordinance. For special land use and planned unit development decision, an appeal may be taken to the Board of Zoning Appeals only if provided for in the Chelsea Village Zoning Ordinance. Appeals include all requests for variances or interpretation of the ordinances.

Sec. 7.1.G. **OPEN MEETINGS ACT.** All provisions of the Michigan Open Meetings Act shall apply to the proceedings of the Chelsea Village Board of Zoning Appeals.

Sec. 7.1.H. **WHO MAY TAKE AN APPEAL.** An appeal may be taken by a person aggrieved, or by an officer, department, board, or bureau of the Village.

Sec. 7.1.I. **TIME FOR APPEAL, FILING, GROUNDS.** An appeal shall be taken to the Board of Zoning Appeals within twenty-one (21) days from the date of the order, requirement, decision or determination which is the subject of the appeal, by filing with the Zoning Inspector, officer or the body from whom the appeal is taken and with the Board of Zoning Appeals of a Notice of Appeals specifying the grounds for the appeal. The Zoning Inspector, officer or body from whom the appeal is taken shall immediately transmit to the Board of Zoning Appeals all the papers constituting the record upon which the action appealed from was taken.

Sec. 7.1.K. **HEARING, NOTICE, DECISION AND APPEARANCE.** The Board of Zoning Appeals shall fix a reasonable time for the hearing of the appeal, not to exceed forty-five (45) days from the date of filing the notice of appeal. The Board of Zoning Appeals shall give due notice of the appeal to persons to whom real property within 300 feet of the premises in question is assessed, and to the occupants of single and two-family dwellings within 300 feet, the notice to be delivered personally or by mail addressed to the respective owners and tenants at the address given in the last assessment at the roll. In addition thereto, notice of all Board of Zoning Appeals hearings shall be published in a newspaper of general circulation. All notices of a hearing before the Board of Zoning Appeals shall be published and mailed not less than ten (10) days prior to the date on which the hearing is to be held. If the tenant's name is not known, the term occupant may be used. Upon the hearing, any person or party may appear in person or by agent or by attorney. The Board of Zoning Appeals shall decide the appeal within a reasonable time but not more than sixty (60) days after the date the appeal has been filed, unless an extension of time is required by decision of a majority of the members of the Board of Zoning Appeals present whose decision shall state the reasons for the extension.

Sec. 7.1.L. **DISPOSITION OF APPEAL.** The Board of Zoning Appeals may reverse or affirm, wholly or in part, or may modify the order, requirements, decision, or determination appealed from and shall make an order, requirement, decision, or determination as in the Board's opinion ought to be made in the premises, and to that end shall have all the powers of the officer or body from whom the appeal is taken. If there are practical difficulties or, unnecessary hardship in the way of carrying out the strict letter of the Ordinance, the Board of Zoning Appeals may, in passing upon appeals, vary or modify any of its rules or provisions relating to the construction, or structural changes in equipment, or alteration of buildings or structures, or the use of land, buildings, or structures, so that the spirit of the ordinance shall be observed, public safety secured, and substantial justice done.

Sec. 7.1.M. **CONDITIONS ON AFFIRMATIVE DECISION.** The Board of Zoning Appeals may impose conditions upon an affirmative decision on an appeal. The conditions may include conditions necessary to insure that public services and facilities affected by the proposed use or activity will be capable of accommodating increased service and facility loads caused by the land use or activity, to protect the natural environment and conserve natural resources and energy, to insure compatibility with adjacent uses of land, and to promote the use of land in a socially and economically desirable manner. Conditions imposed shall do all of the following:

A. Be designed to protect natural resources, the health, safety, and welfare, as well as the social and economic well-being of those who will use the land use or activity under consideration, residents and landowners immediately adjacent to the proposed land use or activity, and the community as a whole.

B. Be related to the valid exercise of the police power and purposes which are affected by the proposed use or activity.

C. Be necessary to meet the intent and purpose of the zoning regulations; be related to the standards in the Chelsea Village Zoning Ordinance for the land use or the activity under consideration; and be necessary to insure compliance with those standards.

Sec. 7.1.N. **DECISION OF BOARD.** The concurring vote of a majority of the members of the Board shall be necessary to reverse an order, requirement, decision or determination of the Zoning Inspector, an administrative official, or an administrative body, or to decide in favor of the applicant on a matter upon which the Board of Zoning Appeals is required to pass under the Chelsea Village Zoning Ordinance, or to effect a variation in the Ordinance, except that

a concurring vote of two-thirds (2/3) of the members of the Board shall be necessary to grant a variance from uses of land permitted in the Ordinance.

Sec. 7.1.P. **MEETINGS.** A majority of the members of the Board of Zoning Appeals shall comprise a quorum for the purpose of conducting a meeting of the Board of Zoning Appeals. Meetings shall be held at the call of the Chairperson, the Village Zoning Inspector, or the Village Council. Notice of the call to the members shall be made in writing, mailed by first-class mail to the addresses of each member of the Board of Zoning Appeals. The attendance of a member at the Board of Zoning Appeals shall constitute a waiver by that member to any objection to the form of notice of the meeting.

Sec. 7.1.Q. **FEES ON APPEALS.** Appeal fees shall be established from time to time by the Chelsea Village Council sufficient to cover all costs incurred by the Village in the processing of any appeal.

Sec. 7.1.R. **RECORDS.** Minutes of all meetings shall be recorded and shall contain the grounds of every determination made by the Board of Zoning Appeals including all evidence and data considered, and all findings of fact and conclusions drawn by the Board for every case, together with the votes of the members and final disposition of each case. Such minutes shall be filed by the Village Clerk and shall be available to the public.

The Record of Proceedings shall contain the following information when applicable:

- The application for an appeal, variance of interpretation.
- Any reports, plans, surveys or photos.
- Letter from the Zoning Inspector, officer or body granting or denying the application or referring it to the Board of Zoning Appeals and all other relevant records related to the case.
- Notice of Public Hearing to affected parties in the newspaper.
- Affidavit of publication of Notice of Hearing.
- A copy of the notice to property owners within 300 feet of the subject parcel as well as a list of all property owners who were notified.
- Record of testimony heard and evidence presented in transcribed or electronically taped form.
- A copy of the zoning ordinance article(s) and section(s) in question.
- Briefs, correspondence or other communications made to the Board of Zoning Appeals.
- Statement of facts found by the Board, of its own knowledge, regarding the request including any information gained from personal inspection.
- Decision of the Board.
- A copy of any other correspondence to the appellant or other parties regarding the request.

Sec. 7.1.S. **CONFLICT.** Any provisions of the Chelsea Zoning Ordinance in conflict with this Amendment are hereby repealed.

**SECTION 5. VALIDITY AND SEVERABILITY.** If any Court of competent jurisdiction shall declare any part of this amending Ordinance to be invalid, such ruling shall not affect any other provision of this amendment or said Ordinance not expressly included in the ruling.

**SECTION 6. EFFECTIVE DATE.**

This Ordinance shall become effective twenty (20) days after its adoption. Dated: October 2, 1990.

Richard Steele, Village President.  
Allen L. Anderson, Village Clerk.

**ORDINANCE NO. 79-NNN**

**AMENDMENT TO ORDINANCE NO. 79 TO REZONE A CERTAIN PROPERTY FROM SINGLE-FAMILY RESIDENTIAL DISTRICT (RS-2) TO OFFICE DISTRICT (O-1) - PART OF THE SOUTHEAST QUARTER, SECTION 12, T2S, R3E, SYLVAN TOWNSHIP.**

The Village of Chelsea Ordains:

**SECTION 1.** That the Official Zoning Map, attached hereto and adopted together with Ordinance No. 79, specifically Map No. 9, be and the same is hereby amended as follows:

The following described premises, zoned SINGLE-FAMILY RESIDENTIAL DISTRICT (RS-2), be and the same is hereby changed to OFFICE DISTRICT (O-1):

Commencing 75 links South of the Southeast corner of Lot 8, Block 17, Elissa Congdon's Third Addition to the Village of Chelsea, being on the South line of Van Buren Street; running thence South 2 degree East 3 chains and 94 links; thence East 4 rods; thence North 2 degree West to the south line of Van Buren Street; thence West 4 rods to the Place of Beginning, Village of Chelsea, Washtenaw County, Michigan; ALSO, Commencing 75 links South of the Southeast corner of Lot 8, Block 17, Elissa Congdon's third addition to the Village of Chelsea, being on the South line of Van Buren Street; running thence South 2 degree East 3 chains and 94 links; thence East 4 rods for a place of beginning; thence East 30 feet; thence North 2 degree West to the south line of Van Buren Street; thence South 2 degree East to the place of beginning, being a part of the southeast quarter of Section 12, Town 2 south, Range 3 East, Village of Chelsea, Washtenaw County, Michigan; Also Commencing 75 links South of the southeast corner of lot 8, block 17, Elissa Congdon's third addition to the Village of Chelsea, being on the south line of Van Buren Street; thence South 2 degree East 3 chains and 94 links; thence East 96 feet for a Place of Beginning; thence Easterly 13 feet; thence North 2 degree West to the south line of Van Buren Street; thence Westerly 13 feet along the south line of Van Buren Street; thence South 2 degree East to the Place of beginning, being a part of the southeast quarter of Section 12, town 2 south, Range 3 East, Village of Chelsea, Washtenaw County, Michigan. More commonly known as 128 Van Buren Street. 06-12-475-010 (CV-1-139)

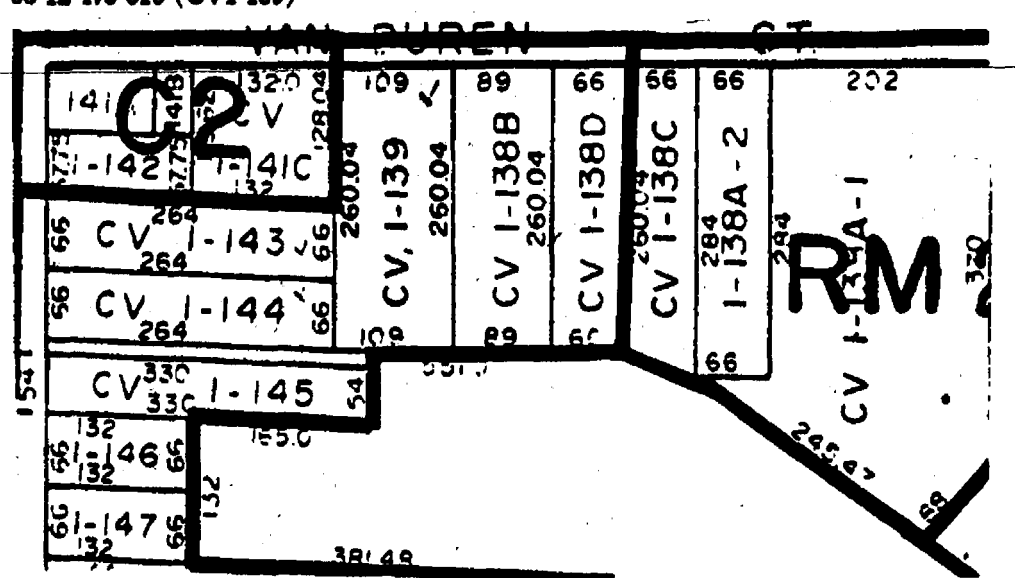

**SECTION 2.** All remaining provisions and any amendments thereto of Ordinance No. 79 be and the same are hereby reaffirmed and ratified.

**SECTION 3.** The within amendment shall be effective twenty (20) days after passage and publication.

DATED: October 2, 1990

Richard Steele, Village President.  
Allen L. Anderson, Village Clerk.



## SYLVAN TOWNSHIP ZONING BOARD OF APPEALS PUBLIC HEARING

**THURSDAY, NOV. 15, 1990**

**7:30 p.m.**

**SYLVAN TOWNSHIP HALL**  
112 W. Middle St., Chelsea, MI.

**AGENDA**

Rear yard set back to a non-conforming lot of record at 720 McKinley St.  
Written comments may be sent to Brian Koch, 2750 S. M-52, Chelsea, Michigan 48118.

## SYLVAN TOWNSHIP ZONING BOARD OF APPEALS

Brian Koch, Secretary

**ORDINANCE NO. 79-000**

**AMENDMENT TO ORDINANCE NO. 79 TO REZONE A CERTAIN PROPERTY FROM SINGLE-FAMILY RESIDENTIAL DISTRICT (RS-2) TO OFFICE DISTRICT (O-1) - PART OF THE NORTHEAST QUARTER, SECTION 13, T2S, R3E, SYLVAN TOWNSHIP.**

The Village of Chelsea Ordains:

**SECTION 1.** That the Official Zoning Map, attached hereto and adopted together with Ordinance No. 79, specifically Map No. 12, be and the same is hereby amended as follows:

The following described premises, zoned SINGLE-FAMILY RESIDENTIAL DISTRICT (RS-2), be and the same is hereby changed to OFFICE DISTRICT (O-1):

Description: (2.0 acres 252' x 345')

Parcel I (CV-1-176)

Commencing at the North quarter post of Section Thirteen (13), thence South 88 degree 05' East 8.40 chains in the North line of said Section; thence South 00 degree 30' East 4 rods for a PLACE OF BEGINNING; thence South 88 degree 05' East 16 rods to the West line of Main Street; thence South 00 degree 30' East 4 rods; thence North 88 degree 05' West 16 rods; thence North 00 degree 30' West 4 rods to the PLACE OF BEGINNING, being a part of the Northeast quarter of Section Thirteen (13) Town Two (2) South, Range Three (3) East, Village of Chelsea, Washtenaw County, Michigan.

Parcel II (CV-1-177A, part of)

Commencing at the North 1/4 corner of Section 13, T2S, R3E, Village of Chelsea, Washtenaw County, Michigan; thence N87 degree 45' 20" E 564.14 feet along the north line of said Section; thence S00 degree 14' 50" E 132.00 feet to the POINT OF BEGINNING; thence N 87 degree 45' 20" E 296.46 feet; thence S01 degree 16' 20" E 186.39 feet along the centerline of South Main Street; thence N 88 degree 44' 00" W 300.11 feet; thence N00 degree 14' 05" W 180.86 feet to the POINT OF BEGINNING. Being a part of the Northeast 1/4 of Section 13, T2S, R3E, Village of Chelsea, Washtenaw County, Michigan and containing 1.13 acres of land more or less. Being subject to the rights of the public over the Westerly 28.35 feet of South Main Street. Also being subject to easements and restrictions of record, if any.

(A/K/A Schneider Estate)

N1/4 COR  
SEC. 13

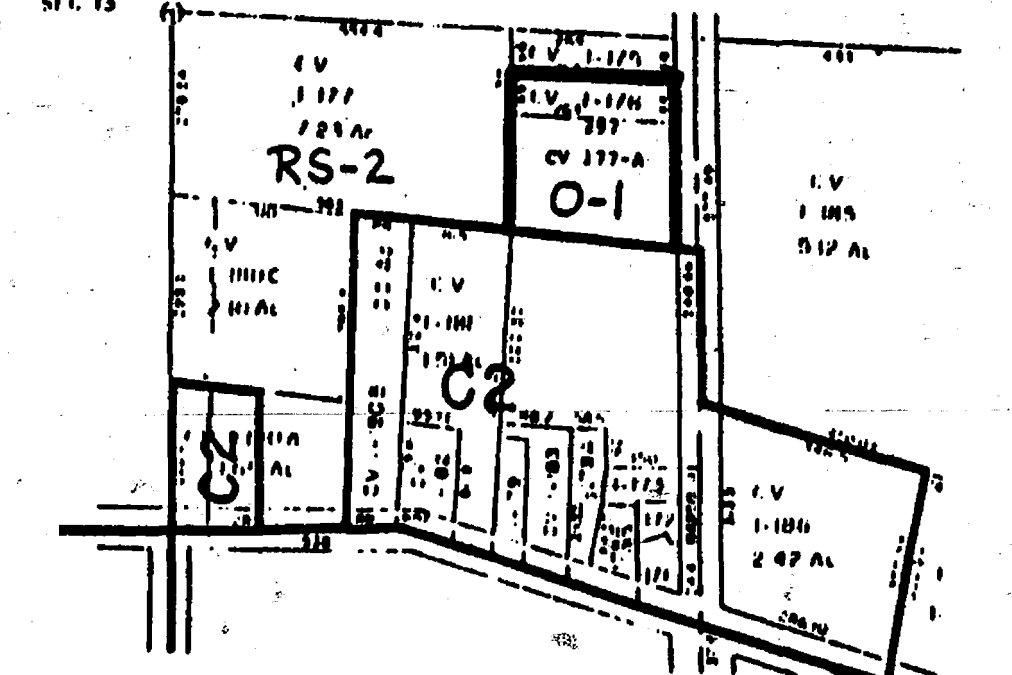

**SECTION 2.** All remaining provisions and any amendments thereto of Ordinance No. 79 be and the same are hereby reaffirmed and ratified.

**SECTION 3.** The within amendment shall be effective twenty (20) days after passage and publication.

Dated: October 2, 1990.

Richard Steele, Village President.  
Allen L. Anderson, Village Clerk.

Date Published: November 7, 1990.

**ORDINANCE NO. 79-PPP**

**AMENDMENT TO ORDINANCE NO. 79 TO REZONE A CERTAIN PROPERTY FROM MULTIPLE-FAMILY RESIDENTIAL DISTRICT (RM-1) TO OFFICE DISTRICT (O-1) - PART OF THE SOUTHWEST QUARTER, SECTION 7, T2S, R4E, SYLVAN TOWNSHIP.**

The Village of Chelsea Ordains:

**SECTION 1.** That the Official Zoning Map, attached hereto and adopted together with Ordinance No. 79, specifically Map No. 10, be and the same is hereby amended as follows:

The following described premises, zoned MULTIPLE-FAMILY RESIDENTIAL DISTRICT (RM-1), be and the same is hereby changed to OFFICE DISTRICT (O-1):

Commencing at the Southwest corner of L.E. Gates Second Addition; thence 775.04 feet on the West line of the Section to Place of Beginning; thence South 54 degree East 547.32 feet; thence South 53 degree 19' East 552.05 feet on the South line of the Grant-Wood Addition; thence South 1 degree 29' 30" East 286.94 feet to the South line of the Section; thence West on the South line of the Section to the Southwest corner of the Section; thence North on the West line of the Section to the Place of Beginning. Being a part of Southwest fraction 1/4 of Section 7, Town 2 South, Range 4 East, Village of Chelsea, Washtenaw County, Michigan, 12.70 acres.

(A/K/A Chelsea Community Hospital)

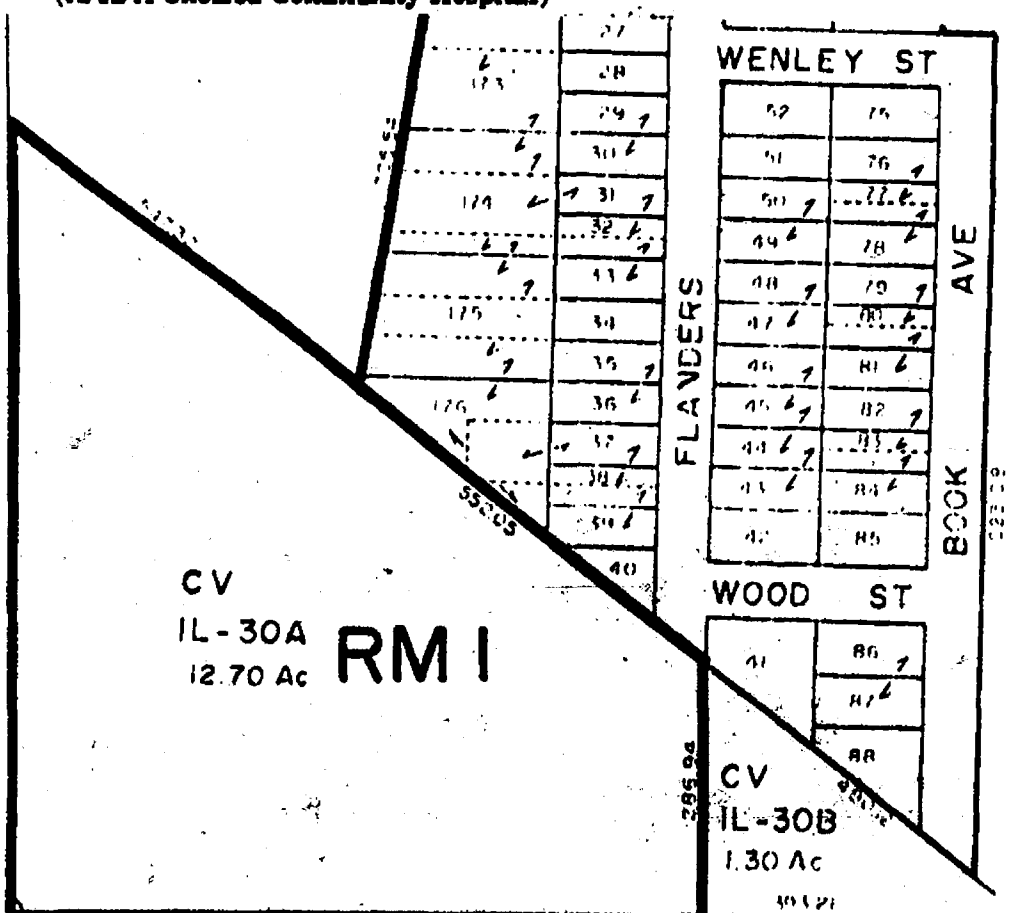

**SECTION 2.** All remaining provisions and any amendments thereto of Ordinance No. 79 be and the same are hereby reaffirmed and ratified.

**SECTION 3.** The within amendment shall be effective twenty (20) days after passage and publication.

Dated: October 2, 1990.

Richard Steele, Village President.  
Allen L. Anderson, Village Clerk.



## NOTICE TO VILLAGE OF CHELSEA RESIDENTS

Please be advised that effective November 10, 1990, the allowable number of garbage bags/cans will be cut from three (3) to two (2) each pick-up day (Tuesday and Friday). This change results in a four (4) bag per week limit and any excess refuse will NOT be collected by the garbage contractor.

Barbar J. Fredette, Administrative Assistant



# Chelsea Village Council Proceedings

Regular Session October 2, 1990  
The meeting was called to order at 7:30 p.m. by President Steele.  
Present: President Steele, Clerk Anderson, Village Manager Stalker, Assistant Village Manager Kuehn, Administrative Services Co-ordinator Fredette.

Trustees Present: Merkel, Kanten, Dorer, Hammer, Hall.  
Absent: Myers.

Others Present: Irvin Slane, Larry Salyer, Charles Ritter, A. J. Marshall, Connie Woodruff, Ray LeVan, Ron Marten, David B. Brown, Cecil Clouse, Geraldine Rushing, Phil Boham, B. Hamilton, Bob Edison, Howard Holmes, II, Howard Holmes, III, Paul Frisinger, Michael Wonderly, Lenard McDougall, D. Bulson, Bruce Scodronski, Steve and Lynn Yarows.

Mr. Charles Ritter expressed his concerns on some budget items of the Village of Chelsea.

Motion by Hall, supported by Merkel, to approve the Consent Agenda as submitted. Roll call: Ayes all. Motion carried.

The regular meeting recessed to the Zoning Board of Appeals at 7:41 p.m. Regular meeting reconvened at 7:58 p.m.

A public hearing was held to consider the rezoning request of M.H. Westhoff, M.D., and Brian Kennedy, M.D.

Assistant Village Manager Kuehn reported to Council on the Planning Commission's unanimous recommendation to deny this request.

Motion by Hammer, supported by Hall, to deny the request of Mary Westhoff, M.D., and Brian Kennedy, M.D., to rezone 2.0 acres from C-4 (Restricted Commercial) to C-3 (General Commercial) based upon the Planning Commission's recommendation. Roll call: Ayes all. Motion carried.

A public hearing was held to consider the rezoning request of Dr. Steven Yarows.

Assistant Village Manager Kuehn reported that the Planning Commission voted 5-1 to recommend approval of the zoning change for the following reasons:

1) Office use already exists in the neighborhood and is comparable with the adjacent uses.

2) Because a site plan will have to be approved by the Planning Commission before the site can be developed under the O-1 Zoning, the access onto Van Buren can be controlled and parking lot screening enforced.

## RESOLUTION

BE IT RESOLVED, AND IT IS HEREBY RESOLVED, that the Village Council of the Village of Chelsea does hereby adopt, approve and promulgate Ordinance No. 79-NNN, AMENDMENT TO ORDINANCE NO. 79 TO REZONE A CERTAIN PROPERTY FROM SINGLE-FAMILY RESIDENTIAL DISTRICT (RS-2) TO OFFICE DISTRICT (O-1) - PART OF THE SOUTHEAST QUARTER, SECTION 12, T2S, R3E, SYLVAN TOWNSHIP, and the Clerk of said Village be and is hereby directed to cause the same to be published in the Village of Chelsea, in The Chelsea Standard, or any other paper of general circulation, and otherwise record said instrument within the book of ordinances.

Motion by Kanten, supported by Dorer, to adopt the above Resolution. Roll call: Ayes all. Motion carried. Resolution adopted. (Ordinance 79-NNN attached to these minutes as Appendix A.)

A public hearing was held on the rezoning request of William J. Davis and Ronald D. Marten to rezone 2.0 acres from RS-2 (Single-Family Residential) to O-1 (Office).

Assistant Village Manager Kuehn reported to Council the Planning Commission's recommendation to deny the request on the basis that it is inconsistent with the General Development plan for the Village.

Motion by Hammer, supported by Merkel, to return the request of Marten/Davis for a Zoning Change to the Planning Commission, reason being to obtain a more detailed plan for the additional acreage owned by Mr. Flintoff. Roll call: Ayes - Hammer, Merkel, Dorer. Nays - Steele, Kanten, Hall. Motion failed by a tie vote.

## RESOLUTION

BE IT RESOLVED, AND IT IS HEREBY RESOLVED, that the Village Council of the Village of Chelsea does hereby adopt, approve and promulgate Ordinance No. 79-000, AN AMENDMENT TO ORDINANCE NO. 79 TO REZONE A CERTAIN PROPERTY FROM SINGLE-FAMILY RESIDENTIAL DISTRICT (RS-2) TO OFFICE DISTRICT (O-1) - PART OF THE NORTHEAST QUARTER, SECTION 13, T2S, R3E, SYLVAN TOWNSHIP, and the Clerk of said Village be and is hereby directed to cause the same to be published in the Village of Chelsea, in The Chelsea Standard, or any other paper of general circulation, and otherwise record said instrument within the book of ordinances.

Motion by Merkel, supported by Kanten, to adopt the above Resolution. Roll call: Ayes all. Motion carried. Resolution adopted. (Ordinance No. 79-000 attached to these minutes as Appendix B.)

Motion by Hammer, supported by Kanten, that a boundary be established in that no further expansion of Zoning O-1 property will go beyond the Northern boundary of the Marten/Davis property. The motion also included that this information be sent to the Planning Commission. Roll call: Ayes all. Motion carried.

A public hearing was held on the rezoning request of the Chelsea Community Hospital to rezone 12.7 acres from RM-1 (Multiple Family Residential) to O-1 (Office).

Assistant Village Manager Kuehn reported to Council that the Planning Commission recommended approval of the Hospital's request because it is consistent with surrounding development.

## RESOLUTION

BE IT RESOLVED, AND IT IS HEREBY RESOLVED, that the Village Council of the Village of Chelsea does hereby adopt, approve and promulgate Ordinance No. 79-PPP, AMENDMENT TO ORDINANCE NO. 79 TO REZONE A CERTAIN PROPERTY FROM MULTIPLE-FAMILY RESIDENTIAL DISTRICT (RM-1) TO OFFICE DISTRICT (O-1) - PART OF THE SOUTHWEST QUARTER, SECTION 7, T2S, R4E, SYLVAN TOWNSHIP, and the Clerk of said Village be and is hereby directed to cause the same to be published in the Village of Chelsea, in The Chelsea Standard, or any other paper of general circulation, and otherwise record said instrument within the book of ordinances.

Motion by Kanten, supported by Dorer, to adopt the above Resolution. Roll call: Ayes: Steele, Kanten, Hammer, Merkel, Dorer. Abstain: Hall. Motion carried. Resolution adopted. (Ordinance No. 79-PPP attached to these minutes as Appendix C.)

BE IT RESOLVED, AND IT IS HEREBY RESOLVED, that the Village Council of the Village of Chelsea does hereby adopt, approve and promulgate Ordinance No. 79-MMM, AN ORDINANCE TO AMEND THE CHELSEA VILLAGE ZONING ORDINANCE, ORDINANCE NO. 79, AS AMENDED, TO ESTABLISH A SEPARATE BOARD OF ZONING APPEALS, TO PROVIDE FOR MEMBERSHIP, APPOINTMENT AND TERM OF OFFICE, ALTERNATE MEMBERS, AND RULES AND PROCEDURES GOVERNING THE BOARD OF ZONING APPEALS, and the Clerk of said Village be and is hereby directed to cause the same to be published in the Village of Chelsea, in The Chelsea Standard, or any other paper of general circulation, and otherwise record said instrument within the book of ordinances.

Motion by Hall, supported by Hammer, to adopt the above Resolution. Roll call: Ayes: Steele, Hammer, Hall, Kanten, Dorer. Nays: Merkel. Motion carried. Resolution adopted. (Ordinance No. 79-MMM attached to these minutes as Appendix D.)

A Public Hearing was held on the IFT Application of Chelsea Milling Company.

Motion by Hall, supported by Hammer, to adopt the Resolutions (Approving Application of Chelsea Milling Company for Industrial Facilities Exemption Certificate for a new Facility) as attached to these minutes as Appendix E. Roll call: Ayes all. Motion carried. Resolutions adopted.

Marshall's Rubbish contract was left without any action by council.

Motion by Hall, supported by Kanten, to approve the medical coverage of all dependents of a Village Employee who is called into active military service for one (1) year from the date the employee is called to duty. Roll call: Ayes all. Motion carried.

Bids were opened for a new LP furnace for the Landfill without any action taken. The council asked that Mr. Stalker obtain more information about the type of furnace and its efficiency. Bids were as follows:

Brian Koch.....\$1,577.50  
Steele Heating & Cooling.....\$1,285.00  
All Season Comfort.....\$1,306.00

Motion by Dorer, supported by Hall, to approve the bid submitted by System Directions for PC Model 910 82088 for a sum of \$2,890.91. Roll call: Ayes all. Motion carried.

Motion by Hall, supported by Kanten, to hold a public hearing on October 18, 1990 for Hatch Stamping request for IFT Application. Roll call: Ayes all. Motion carried.

Motion by Kanten, supported by Kanten to hold a public hearing on October 30, 1990 for the DDA Resolution RE: Tax Increment Finance Plan Amendment. Roll call: Ayes all. Motion carried.

Motion by Kanten, supported by Dorer, to enter into a contract with the Department of Corrections for Public Works Program with an increase from \$2.50 per day to \$5.00 per day. Roll call: Ayes all. Motion carried.

Motion by Dorer, supported by Kanten, to enter into Executive Session for the purpose of a personnel evaluation at the request of the Administrative Services Co-ordinator. Roll call: Ayes all. Motion carried. Time 10:00 p.m.

Motion by Merkel, supported by Hammer, to adjourn Executive Session. Roll call: Ayes all. Motion carried.

Motion by Hammer, supported by Kanten, to change Barbara J. Fredette's title from Administrative Services Co-ordinator to Administrative Assistant and increase her salary 3% retroactive to September 18, 1990. Roll call: Ayes all. Motion carried.

Motion by Merkel, supported by Dorer, to adjourn. Roll call: Ayes all. Motion carried. Meeting adjourned.

Allen L. Anderson, Clerk.

## ZONING BOARD OF APPEALS

October 2, 1990

The meeting was called to order at 7:41 p.m. by Chairman Steele.  
Present: Chairman Steele, Secretary Anderson, Village Manager Stalker, Assistant Village Manager Kuehn, Administrative Services Co-ordinator Fredette.

Other Present: Irvin Slane, Larry Salyer, Charles Ritter, A.J. Marshall, Connie Woodruff, Ray LeVan, Ron Marten, David B. Brown, Cecil Clouse, Geraldine Rushing, Phil Boham, B. Hamilton, Bob Edison, Howard Holmes, II, Howard Holmes, III, Paul Frisinger, Michael Wonderly, Lenard McDougall, D. Bulson, Bruce Scodronski, Steve and Lynn Yarows.

Motion by Hammer, supported by Kanten, to approve the minutes of the meeting of September 18, 1990 as submitted. Roll call: Ayes all. Motion carried.

A public hearing was held on Variance Application No. 90-11 (Book Crafters - Applicant).

The residents of Lot 6 at Chelsea Trailer Park expressed their concern over the close proximity of their trailer to the proposed parking lot, if approved.

Frank White opposed the granting of the variance.

Leonard Quigley, owner of Chelsea Trailer Park and Sharon Ann Manor questioned whether the 12" tile would be able to handle the water run-off if the parking lot was constructed.

Robert F. Ponte submitted a letter to the Zoning Board asking the variance be denied. (Copy of letter attached to these minutes as Appendix A.)

Upon the close of the public hearing on Application No. 90-11, no motion was made, therefore the request was denied.

Motion by Hall, supported by Kanten, to set the date of October 18, 1990 for public hearings on the following Applications: No. 90-13 Chelsea State Bank Applicant; No. 90-14 Dave Prohaska Applicant; No. 90-12 Great Lakes Bancorp Applicant. Roll call: Ayes all. Motion carried.

Motion by Kanten, supported by Hammer to adjourn. Roll call: Ayes all. Motion carried. Meeting adjourned at 7:58 p.m.

Allen L. Anderson, Secretary.



Pen, a Greek god, was believed to delight in frightening travelers. The word "panic" derives from his name.

## SYLVAN TOWNSHIP NOTICE

November meeting of the Sylvan Township Board will be held  
**THURSDAY, NOVEMBER 8, 1990**  
due to the election on Nov. 6  
at SYLVAN TOWNSHIP HALL  
112 W. Middle St., Chelsea

MARY M. HARRIS, CLERK

## NOTICE OF PUBLIC HEARING

On request for re-zoning 93.7 acres of land south of Old US-12, north of Heim Road between Liebeck and Sylvan Roads, from an Industrial District to Agricultural, for the purpose of agricultural use.

Hearing to be held

**Wednesday, December 5, 1990**

at 7:30 p.m.

**SYLVAN TOWNSHIP HALL**

112 W. Middle Street, Chelsea, Michigan

### PROPERTY DESCRIPTION:

Old SID F 06-028-014-10 SY 28-118  
Sd 1/4 of SW 1/4 Also S 1/2 of S 1/4 exc that Part lying Ely of Sylvan Rd., Sec. 28 T2S R3E 43.70 Ac. gross, 1.01 Ac Road 42.69 Ac.

## SYLVAN TOWNSHIP PLANNING COMMISSION

Steve Kondzicky, Secretary

## NOTICE OF HEARING VILLAGE OF CHELSEA

County of Washtenaw, State of Michigan

### PUBLIC HEARING ON THE APPROVAL OF AMENDMENTS TO TAX INCREMENT FINANCING AND DEVELOPMENT PLAN OF THE VILLAGE OF CHELSEA DOWNTOWN DEVELOPMENT AUTHORITY

#### TO ALL INTERESTED PERSONS IN THE VILLAGE OF CHELSEA:

TAKE NOTICE that the Village Council of the Village of Chelsea, Washtenaw County, Michigan, will hold a public hearing on the 4th day of December, 1990, at 7:30 o'clock p.m., Eastern Daylight Time, in the Village Office located at 104 E. Middle Street, Chelsea, Michigan, to consider the adoption of an ordinance approving amendments to the existing Tax Increment Financing and Development Plan of the Village of Chelsea Downtown Development Authority, pursuant to Act 197, Public Acts of Michigan, 1975, as amended.

#### Development Area Boundaries

The original development area in the Village remains unchanged by the amendments. The boundaries are generally described as follows:

Beginning at the northeast corner of Lot 1, Block 16, Elisha Congdon's Third Addition; thence S 02° E 470.25 feet along the E line of Lots 1 and 2, Block 16 of second addition and along the E line of Lots 1 to 4 inclusive, Block 17 of said addition to the center line of Van Buren Street; thence N 88° 30' E 132.00 feet along the center line of Van Buren Street; thence S 02° E 284.79 feet; thence N 88° 30' W approximately 297 feet to the center line of M-52; thence S 02° E along the center line of M-52 to the center line of Lincoln Street; thence S 89° W approximately 197 feet along the center line of Lincoln Street; thence N 01° W 231 feet along the E line of Block 6, James Congdon's Second Addition to the SE corner of Lot 6, Block 6, James Congdon's Second Addition; thence S 89° W 297 feet along the S line of Lots 6 and 13, Block 6, James Congdon's Second Addition to the center line of Congdon Street; thence S 01° E 66 feet along the center line of Congdon Street; thence S 89° W 330 feet along the S line of Lots 7 and 12, Block 5, James Congdon's Second Addition to the center line of Garfield Street; thence N 01° W 132 feet along the center line of Garfield Street; thence N 89° E 330 feet along the N line of Lots 6 and 13, Block 5, James Congdon's Second Addition to the center line of Congdon Street; thence N 01° W 196 feet along the center line of Congdon Street; thence N 89° E 297 feet along the N line of Lots 3 and 16, Block 6, James Congdon's Second Addition to the E line of said Addition; thence N 01° W 155.75 feet along the E line of Block 6, James Congdon's Second Addition to the center line of West Summit Street; thence N 89° E 70.36 feet along the center line of West Summit Street; thence N 01° W 123.75 feet; thence S 89° W approximately 188.5 feet to the E line of Block 1, James Congdon's Second Addition; thence N 01° W approximately 516 feet along the E line of Block 1, James Congdon's Second Addition to the center line of South Street; thence N 70° E along the center line of South Street to a point S 20° E 33 feet from the SW corner of Lot 11, Block 4, Plat of the Village of Chelsea; thence N 20° W 157.08 feet along the E line of Lot 11, Block 4, Plat of the Village of Chelsea to the NW corner of said Lot 11; thence S 70° W 132 feet along the N line of Lots 12 to 15 inclusive, Block 4, Plat of the Village of Chelsea to the NW corner of said Lot 15; thence N 20° W 157.08 feet along the W line of Lot 15, Block 4, Plat of the Village of Chelsea to the center line of West Middle Street; thence S 70° W 305.25 feet along the center line of West Middle Street; thence N 20° W 165 feet along a line S 25° W of and parallel to the E line of Lots 23 and 37, Block 3, Plat of the Village of Chelsea to the N line of said Block 3; thence S 70° W approximately 198 feet along the N line of Block 3, Plat of the Village of Chelsea to a point in the N line of Lot 29 of said Block 3; thence S 20° E 16.5 feet; thence S 70° W 66.4 feet; thence N 20° W approximately 173.1 feet to the center line of the Conrail Railroad right-of-way; thence N 70° E approximately 715 feet along the center line of the Conrail Railroad right-of-way; thence N 20° W approximately 80 feet; thence N 29° W 33 feet; thence N 65° 30' E 113 feet; thence N 20° W 62 feet; thence N 20° E 16 feet; thence N 20° W 54 feet to the SW corner of Lot 12, Block 6, Plat of the Village of Chelsea; thence S 70° W 132 feet along the S line of said Block 6 to the SW corner of Lot 14, Block 6, Plat of the Village of Chelsea; thence N 20° W 448.49 feet along the W line of Lots 14 and 23, Block 6, Plat of the Village of Chelsea, and along the W line of Lot 7, Mary P. Frazier's Addition to the center line of Buchanan Street; thence N 71° 23' -15' E approximately 175 feet along the center line of Buchanan Street; thence continuing along the center line of Buchanan Street N 76° 17' -15' E approximately 204.4 feet; thence N 13° 37' -20' W approximately 302.6 feet; thence S 83° 47' -45' E 54.7 feet; thence N 00° 17' -15' W 110.4 feet; thence W 264 feet to the center line of M-52; thence S 00° 04' -00' W approximately 122.5 feet along the center line of M-52; thence S 89° 55' -40' E 216.48 feet; thence N 00° 50' -40' E 132.3 feet; thence S 86° 56' -20' E 452.24 feet along the S line of D.B. Taylor's Addition; thence S 01° 04' -20' E 123.75 feet; thence S 87° 02' -20' E 71.97 feet; thence S 11° 49' E approximately 196.2 feet to the center line of East North Street; thence S 71° 47' -40' W approximately 327.5 feet to the intersection of the center line of East Street; thence S 18° 18' -20' E approximately 365 feet to the intersection of the center line of the Conrail Railroad right-of-way; thence S 71° 47' -40' W 282 feet along the center line of said Railroad right-of-way; thence S 20° E approximately 174 feet along a line 18 feet W of and parallel to the E line of Lot 33, Block 2, Plat of the Village of Chelsea; thence S 70° W 147 feet along the S line of Lots 33 to 37 inclusive of said Block 2 to the SW corner of said Lot 37; thence S 20° E 157.08 feet along the E line of Lot 13 of said Block 2 to the center line of East Middle Street; thence N 20° E along the E line of Lots 40 and 17, Block 3, Plat of the Village of Chelsea to the center line of "Former Public Alley"; thence N 70° E along the center line of "Former Public Alley" to a point N 20° W of the NW corner of Lot 1, Block 15, Elisha Congdon's Plat of His Second Addition; thence S 20° E to the center line of Park Street; thence S 02° E 165 feet along a line 16.5 feet E of and parallel to the W line of Lot 8, Block 14, Elisha Congdon's Plat of His Second Addition to the N line of Abel R. Fenn's Addition; thence S 89° W 16.5 feet along the N line of Abel R. Fenn's Addition to the NE corner of Lot 3, Block 2, Abel R. Fenn's Addition; thence S 02° E 40 feet along the E line of said Lot 3; thence S 89° W 132 feet along a line 40 feet S of and parallel to the N line of Lots 3 and 3, Block 2, Abel R. Fenn's Addition; thence N 02° W 40 feet along the W line of said Lot 2 to the NW corner of said Lot 2; thence S 89° W 66 feet along the N line of Lot 1, Block 2, Abel R. Fenn's Addition to the NW corner of said Lot 1; thence S 02° E approximately 91 feet; thence S 88° 30' W 132 feet; thence S 02° E 161.04 feet to the center line of Orchard Street; thence N 88° 30' E 66.6 feet along the center line of Orchard Street; thence S 02° E 161.04 feet along the E line of Lot 1, Block 1, Abel R. Fenn's Addition to the SE corner of said Lot 1; thence S 88° 30' W 60.66 feet to the SW corner of said Lot 1; thence southerly approximately 21.1 feet to the PLACE OF BEGINNING, being a part of the E 1/4 of Section 12, T2S, R3E, Village of Chelsea, Washtenaw County, Michigan. (Ord. no. 97 eff. Nov. 14, 1985)

No persons will be displaced as a result of the improvements contemplated in the amendments to the Tax Increment Financing and Development Plan.

Maps, plans, the Tax Increment Financing and Development Plan, including the Amendments thereto, will be available for public inspection at the office of the Village Manager of the Village of Chelsea during regular business hours.

All aspects of the Tax Increment Financing and Development Plan will be open for discussion at the public hearing. This notice is given by order of the Village Council of the Village of Chelsea.

## VILLAGE OF CHELSEA

Allen Anderson, Clerk

# NO HUNTING or TRESPASSING SIGNS

15¢ each  
4/50¢ 9/¢1 50/¢4  
100/¢7 500/¢32 1000/¢64

AVAILABLE NOW! AT

The Chelsea Standard • The Dexter Leader  
300 N. Main St., Chelsea  
(313) 475-1371

OFFICE HOURS:  
Mon.-Fri.: 8:30 a.m.-5:30 p.m. Sat.: 9:30-noon



## Nature from Your Backdoor

By Glenn R. Dudderar

In the past month, I've received calls from bird feeding enthusiasts who told me that their yellow finches were all gone, exasperated homeowners who wanted to know when the moles would be hibernating, and folks who wanted to know how to safely remove the large, gray, foot-ball-sized hornets' nests that had hung under the eaves all summer.

These questions reveal that a lot of people are still confused about what animals do over the winter.

We have made some progress in the past 300 years — no one believes anymore that swallows burrow down in the mud to pass the winter. But because of the variety of overwintering strategies used by animals in Michigan, it can be difficult to keep them all straight, especially in the face of casual observation that leads to logical but incorrect conclusions.

Take the matter of the missing goldfinches, for example. They aren't missing at all — the males have merely molted their bright yellow and black feathers and replaced them with muted gray-green plumage. Like many other seed-eating birds, goldfinches stay with us all winter. But if you're looking for swarms of canary-

yellow finches at the feeder, you might think they've gone away.

Homeowners looking for relief from moles due to hibernation are in for a disappointment. Like most other mammals, moles don't hibernate — they continue to tunnel through the soil all winter. If the soil remains unfrozen under an insulating blanket of snow, or if a mild winter means the soil doesn't freeze deeply, moles may remain near the soil surface, where their tunneling creates the familiar raised ridges of soil. The deeper the soil freezes, the deeper they tunnel and the less likely their tunnels are to disturb the soil surface. So, in a cold winter, it may appear that the moles are not active.

Other mammals commonly — but mistakenly — thought to hibernate include skunks, squirrels, chipmunks, bears and opossums. Though all these mammals will become inactive during severe weather, they are not true hibernators. Even black bears will be temporarily active during warm spells in winter. Michigan's only true hibernating mammals are the jumping mouse, the ground squirrel, the woodchuck and the bat.

The bat is a special case. If it can find a cozy attic where the

temperature hovers in the low 50s, it will hibernate in the same area where it spent the summer. If not, it will migrate to caves in southern Illinois or Indiana or mines in the Upper Peninsula and hibernate there. So if someone asks whether bats hibernate or migrate, the answer is "yes."

The hornets' nests under the eaves can be safely removed once temperatures are consistently below freezing. The cold temperatures will kill the hornets in the nest. Then you can remove the nest, though it isn't necessary — hornets will not reuse it next year. The surviving queens will start new colonies and new nests in other locations next spring.

Other members of the bee and wasp families have other overwintering strategies. As anyone who has ever tried to raid a hive in winter can attest, honeybees maintain their colony all winter, feeding on stored honey and heating the hive with their bodies. They don't fly out of the hive until the outdoor temperature gets into the 50s, but they do remain active, though slow moving.

The brown wasps that make the umbrella-shaped nests under a building's eaves survive the winter by vacating the nest in favor of a protected spot in the attic or inside the walls of the house.

One species of butterfly — the monarch — migrates, but most other moths and butterflies spend the winter in the egg or pupa stage.

Frogs and turtles burrow down into the mud and hibernate, while snakes hibernate in underground cavities. These are sometimes located next to the foundations of houses and other buildings.

Given the variety of strategies that animals use to survive a Michigan winter, it's understandable that not seeing a bright yellow and black goldfinch during a January warm spell but finding a bat in the bedroom and a snake in the basement or a wasp in the kitchen could certainly lead to some inaccurate conclusions about what animals do in the winter. Knowing where animals should be is no guarantee against surprises. The variability of winter weather has created exceptions to this column more than once and surely will again. But that's all part of writing about nature from your backdoor.



People believe if a spider crawls towards you, you will have a quarrel.

9 am -  
4 pm

Admission \$1.00

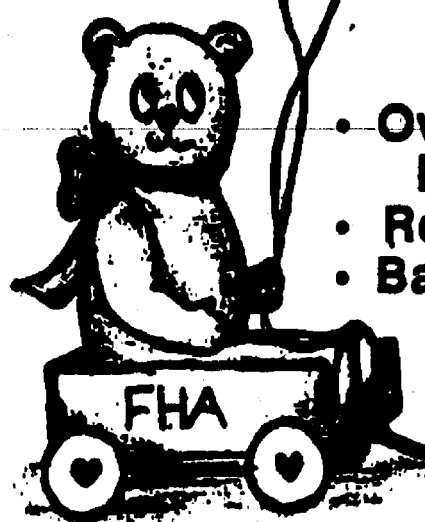

- Over 150 Exhibitors
- Refreshments
- Bake Sale

**SATURDAY - NOV. 10**  
**SALINE HIGH SCHOOL**  
7190 MAPLE ROAD  
SALINE

\*\*\*\*\*  
Sponsored by the Saline Homemakers of America  
\*Due to crowded conditions, no strollers please.\*

ANN ARBOR  
Area  
Chamber of Commerce

Business-To-Business

**EXPO**

Mark your calendar now  
to attend the 4th Annual  
Business-To-Business  
EXPO!

November 14, 1990  
11 a.m. to 8 p.m.  
At Radisson on the Lake

Don't miss this opportunity to see all the business products and services available to help your business, and enter the Grand Prize Drawings...

Your FREE validated "Business Grand Prix Circuit" ticket enters you in the grand prize drawing to win one of these exciting prizes!

- Two round-trip airline tickets to anywhere in the continental U.S. on Northwest Airlines donated by AAA Travel Agency Ann Arbor and Northwest Airlines
- Two weekend nights stay donated by the Ann Arbor Hilton
- A Minolta Freedom One 35mm camera donated by Copy Duplicating Products
- Drive a Lincoln Town Car for two days during the weekend of the winners choice, donated by Budget Car & Truck Rental of Detroit
- Action Rental of Ypsilanti is donating free rental of over 10 different items
- WPZA is donating \$500 of advertising air time.
- WAMX is donating \$500 of advertising air time.
- A leather portfolio is being donated by name-droppers of Ann Arbor
- A nights stay including breakfast for two is donated by Ann Arbor Regent at Domino's Farms
- CTS/Unitel of Ann Arbor is donating a telephone
- Karle and Associates of Ann Arbor is donating a free year-end tax preparation
- Express Design is donating \$150 worth of signage
- Diversified Business Products, Inc. is donating a Ricoh Shotmaster AF autofocus camera
- AT&T Phone Center in Briarwood is donating a cordless phone

Plan to attend this annual EXPO now!

For details or to get your FREE ticket contact:  
The Ann Arbor Area Chamber of Commerce  
211 E. Huron, Suite 1, Ann Arbor, MI 48104  
(313) 665-4433



## COUNT SAVINGS NOT SHEEP AT OUR MOONLIGHT MADNESS

Friday, Nov. 9 till 9:30 p.m.

At the NEW  
**GREGORY MALL**

M-36 at M-106

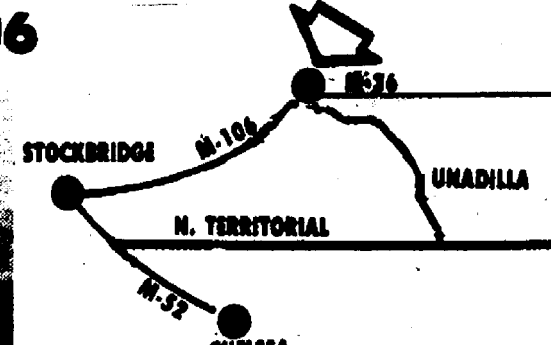

### QUALITY GIFTS

FOR ALL OCCASIONS

**10% Off Store-Wide**

for Moonlight Madness

FRIDAY, NOV. 9 - 10 a.m. to 9:30 p.m.

**HAND-CRAFTED BY  
LOCAL CRAFTSMEN**

- CRADLES
- ROCKING HORSES
- PICTURE FRAMES
- CUSTOM DESIGNED QUILTS
- HAND-LOOMED RUGS
- PLACE MATS

- CUSTOM DESIGNED LAMPS
- HAND-GLASS CHANDELIER
- HAND-FORGED KITCHEN UTENSILS & HOOKS
- CUSTOM PORCELAIN DOLLS

Brass - Pewter - Crystal - Depression Glass  
Baskets - Spices - Toile Painted Gift Items  
ANTIQUES: Primitive & Country Furniture  
Duck Decoys, Clocks, Toys, misc.

REG. HOURS: MON-SAT., 10-5:30. Closed Sundays.

WE TAKE CONSIGNMENTS

1 DAY ONLY

FRI., NOV. 9 till 9:30 p.m.

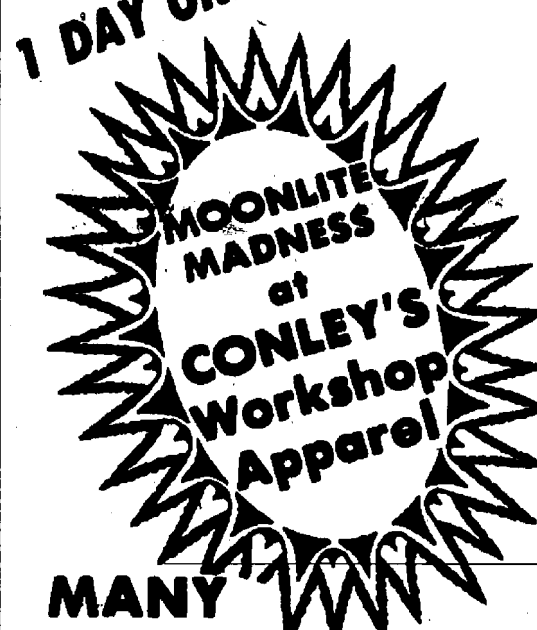

MANY  
MORE  
IN-STORE  
SPECIALS

REG.  
HOURS  
Tues.-Sat., 10-6  
Sun. 1-5  
Mon. Closed

132 E. M-36 • Box 228 • Gregory, Michigan 48137

Specializing in American Made Goods

313-498-2039

Carhartt  
Blanket Lined Jackets  
20% off  
10% off Artic Wear

Jerzees Sweats  
\$11.99 each  
Buy a Set-\$20.00

Key Polar King  
Brown Duck Coverall  
Reg. \$84.95-Sale \$74.95  
Plus \$10.00 Factory Rebate

LADIES WRANGLER  
PRO-RODEO JEANS  
Blue 30% off  
Black 20% off

MEN'S BOOT CUT JEANS  
945 DENIM 2/\$30  
While quantities last!

1 DAY ONLY  
Red Wing  
Insulated Boots  
30% off Retail  
Including Special Orders!

**KITH  
&  
KINFOLK**  
Country Emporium  
GREGORY MALL  
130 State M-36  
Ph. (313) 498-2739

REG. HOURS:  
OPEN

Wed. .... 11-6  
Thurs. .... 11-6  
Fri. .... 11-8  
Sat. .... 11-8  
Sun. .... 1-5

**MOONLIGHT MADNESS**

**GIFTS  
CRAFTS  
COLLECTIBLES**  
10% Off Everything

**7 PAPERBACK BOOKS**  
Only \$1.00-Nov. 9 only

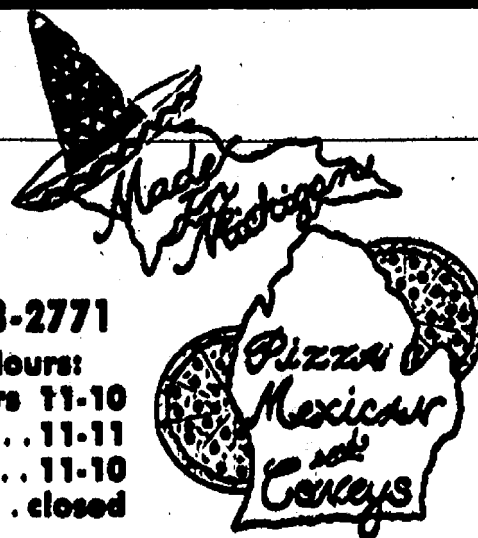

Ph. 498-2771  
Reg. Hours:  
Tues-Thurs 11-10  
Fri & Sat. 11-11  
Sun. .... 11-10  
Mon. .... closed



**Specialty Satellite  
& Antenna Services, Inc.**

106 E. M-36 • GREGORY, MI  
CALL ANYTIME  
(313) 498-3366  
1-800-336-8876



**COMPLETE "STATE OF THE  
ART" SATELLITE SYSTEM**  
INSTALLED & WARRANTED  
\*PROGRAMMING INCLUDED FOR ONLY \$1995.00\*